THE DEMOCRAT-LEADER.

VOL. 3. NO. 50. PORT ANGELES, CLALLAM COUNTY, WASHINGTON, FRIDAY, MAY 12, 1893. PRICE FIVE CENTS.

C. E. BELL & CO.,

Provisions, Ammunition, Building Paper, Bridge Supplies, Cigars and Tobacco, Saws, Axes and Files.

Stoves, Tinners, Tinware, Hardware, Canned Goods, Candies, Etc, Etc.

C. E. BELL & CO.
Nelson Building.

L. B. HASTINGS & CO.
New and Complete Stock of
HARDWARE

The finest line of Stoves, Cutlery, Iron Pipe, Pumps, Ammunition, Brass Goods, Packing, Etc., ever shown in Port Angeles.

COLONY BUILDING. PORT ANGELES, WASH.

The - Colony - Store.
R. SHIELDS, Manager
HAS A COMPLETE LINE OF
Groceries, Dry Goods,
Hardware,
Boots and Shoes,
Men's Clothing AND
Gent's Furnishing Goods.
PURCHASES PROMPTLY DELIVERED TO ANY PART OF THE CITY.
OPERA HOUSE BUILDING, - - - FRONT STREET.

ANGELES MEAT MARKET.
Front Street, Near Lincoln.
FRESH AND SALT Meats of all kinds constantly on hand. Game in its season. Poultry dressed on short notice. We cater to the trade and ask a share of your patronage. Highest market price paid for Beef, Pork, Veal and Mutton.

THE BUREAU
Front Street. George E. Fisher, Prop'r. Op. Opera House
The Popular Resort for Business Men.
BEVERAGES Unexcelled | ST. LOUIS LAGER BEER. Cold Lunches and Delicacies. | CIGARS. Only the Best

ROADS ESTABLISHED.

The Commissioners End a Busy Session.

LICENSES GRANTED TO SELL LIQUOR

County Printing Awarded the Tribune-Times—A Number of Petitions for New Roads and Bridges Laid Over—Other County Matters of More or Less Importance.

MAY 4.

The board ordered that a hydrant be placed at the corner of First and Lincoln streets, not to exceed a cost of $10 per month.

The report of the surveyor and viewers of the J. W. White road was accepted and the supervisor was ordered to open the same.

Bill of $45.45 for telegraphing in the Schwartz case was ordered paid.

Donald McInnes agreed to haul the gravel on the Burlingame county road between Hurd's creek and Sequim prairie, if the county would pay for the graveling of same. The Board accepted the proposition, the work to be done under the supervision of Commissioner Knapman.

J. D. Thagard was granted a license to sell liquor in the town of East Clallam for a period of one year.

F. J. Ward was granted license to sell liquor in the town of New Dungeness for a period of one year.

The Tribune-Times was granted the contract to do the county printing for a period of one year at 10 cents per square for each insertion.

MAY 5.

The board allowed the usual number of bills.

Road district No. 45 was established, as follows: On the east by center line of township 32 north, range 13 and on the south by the center line of township 32 in range 13 by running east and west and to contain all of township 32 to said rock creek. E. Westbrook, L. Hovey and J. Stovall were appointed viewers.

The petition of L. A. Hansen et al for the Quillayute and Clallam Bay road to Quillayute prairie was granted. E. A. Esworthy, S. O. Rue and L. D. Williams were appointed viewers.

The board rejected the remonstrance to the W. A. Daniels road, and to the division and change of boundaries of road district No. 22 and ordered that the restrictiens heretofore placed on the supervisor of district No. 25 not to work the same, be removed.

It was ordered that the sum of $700 appropriated from the road district fund to the credit of the eastern division for the purpose of improving the Burlingame county road through road district No. 5.

Petitions for the division of road district No. 15 were considered. The petition was granted and road district No. 47 was established with boundaries as follows: To comprise all of the following territory. All of township 29, range 3 west, except all of sections 1, 2, 3, 4, 5, 6 and the north half section 7 and 8 and E ½ section 12.

The board appointed E. J. Person supervisor of road district No. 47.

A. O'Brien was authorized to have cross removed from the court house.

MAY 6.

Petition of Frank MacIntosh and others to change the Burlingame county road was granted. J. L. Worthley, Jas. Ginger and Geo. Jacobs were appointed viewers.

The petitions of Hawkinson et al for a county road near the head of Sequim bay to the half-mile stake on south side of section 30, township 29 range 3, was granted. William Slack, W. A. Jackson and James Bell were appointed viewers.

Petition of citizens of Shuwah for a change in Joel Vessey road was rejected, for the reason that said road has been established in accordance with the law, and the petitioners have not proceeded to have a change made as provided for by the statutes.

The petition requested the reconsideration of the action in establishing road district No. 40 was rejected as the commissioners claim no authority to change boundaries of a road district oftener than once a year.

The chairman of the board was authorized to ascertain whether or not there are others who should provide for the maintainance of N. F. Tudor and if so to take steps to have them do so, otherwise to send said Tudor to St. John's Sisters Hospital at Port Townsend.

Petition of A. E. Simmonds, et al, for an appropriation on the county road leading from the head of Sequim Bay was rejected as there is no available funds.

The Auditor's current expense account was examined and approved.

Claim of Henry Fitzjerald for $100 damages for county road on his ranch near Sequim was rejected.

The matter of calling a special election to legalize the indebtedness of Clallam county was laid over until the next meeting.

The petition of Geo. D. Raney, et al, to have work done on the county road between Crescent and Freshwater bay was laid over.

Petition of Adolph Haustiman for a wagon bridge across the Dickie river was laid over.

The board adjourned.

WATER FRONT OWNERS PROTEST.

They Petition for a New Appraisement of Tide Lands.

The following special was sent to the Seattle Post-Intelligencer from Olympia, which is of local significance:

A protest has been filed with the state board of equalization and appeals, by D. O. Finch, of Seattle, owner of the land bordering on Port Angeles harbor, against the appraisement by the local board of tide lands of Clallam county, claiming that the appraisal in certain instances is unreasonable; that the surveys upon which the plat is based is irregular and inaccurate; that the appraisement is irregular and contrary to law and is null and void. Contests as to the right to purchase were also filed by M. G. Baker vs. Clara E. McGill and W. H. Constance and Thomas B. Daley vs. Lotzgesell, in the same county.

TEACHERS' EXAMINATION.

Twelve Applicants for Teachers' Certificates—Competitors for Scholarship.

The quarterly examination of applicants for teachers' certificates is being held in the public school building, beginning last Thursday.

There are twelve applicants for teachers' certificates, as follows: Jno. Vent, Blyn; U. W. Smith, East Clallam; Thos. Edwards, Wenomah; J. W. Timmonds, Clallam Bay; W. J. Payne, East Clallam; D. A. Christopher, Forks; W. J. McWilliams, Angeles; Arthur Cays, Dungeness; Mrs. Ella M. Russell, Wenomah; Miss Florence Mann, Dungeness; Miss Ella Lindsay, Townsend; Miss Katie Yarnell, Angeles.

There will be a competitive examination for scholarship in the State Normal school at Ellensburgh. The following are the competitors: Miss Mabel Roberson, Dungeness and Miss Maud Grant, Sequim.

THE ANGELES YACHTING CLUB

Lets the Contract for a Pleasure Yacht—Completed in Five Weeks.

At the meeting of the Angeles Yachting Club, which was held in the office of Mr. C. E. Mallette last Wednesday evening, the contract was let to Mr. F. A. Perrot, of Port Townsend, one of the most skillful and successful yacht builders on the Sound, for building a pleasure yacht, to cost $550.

The yacht will be 31 feet over all, 10 foot beam, with a richly finished cabin, and will have accommodations for twenty.

Mr. Perrot will begin building the yacht at once and proposes to have her ready for service within five weeks.

The model is that of a symmetrical, graceful and what will prove a fleet little craft, and one of which the local club may be proud.

The club has selected a pennant with a red body and the initials "A. Y. C." in white.

FOUR MONTH'S TRIAL.

The City of Puebla Will Call Here Regularly Twice a Month.

Dr. Gore has received a letter from the Pacific Coast Steamship Company, which is as follows:

SAN FRANCISCO, May 6, 1893.

Chas. Gore, Port Angeles, Wash.

DEAR SIR:—We are in receipt of your valued favor of the 1st inst. and beg to return to you and through you to the Port Angeles Board of Trade, our hearty thanks for the complimentary membership of our firm in your Board of Trade.

We advertised the City of Puebla this trip for a week in advance to call at your port, notwithstanding this fact we had but five tons of freight.

Notwithstanding the want of encouragement to have the ship touch at your port, we have advertised the Puebla to make regular calls there for the next four months, and will have it printed in our folders, and will forward a supply to your city for distribution. We hope that your good people will find it to their interests to encourage a regular service by the City of Puebla, which, as you are aware, is one of the largest, best appointed and fastest ships flying on the Pacific coast.

Yours Truly,
GOODALL, PERKINS & CO.

See Van Lehn for lime and building supplies.

For the latest spring styles call and see Mesdames Souder and Souther.

MEETING OF MINISTERS.

The Seattle Association of Congregational Churches

HOLD AN INTERESTING SESSION

In this City—The Delegates Able Sermons and Pointed Addresses—A Minister is Dismissed at His Request—Support Home Missions—Delegates Return Home Satisfied With Their Labors.

The Seattle Association of Congregational churches and ministers met in Port Angeles this week, and a most interesting program of exercises were carried out. The enrollment showed persons in attendance as follows: Port Townsend, Rev. T. H. Henderson and Deacon G. H. Brock; Port Gamble, Rev. Wm. Butler; Coupeville, E. J. Hancock, Rev. Geo. Lindsay and Prof. C. E. Newberry; Kalama, Rev. Geo. Baker; Seattle — Taylor church, Mrs. O. W. Lynch and Rev. Geo. H. Lee; Plymouth church, Mrs. K. L. Hurd and E. S. Smith; Edgewater, Mrs. J. E. Nichols; Christopher, Rev. R. Bushell; Lowell, Mrs. C. F. Logan; Blaine, Rev. A. R. Johnson; Richmond Beach, Rev. R. A. Rowley and Mrs. Rowley; Hood's Canal, Rev. Wm. E. Young; Holly, J. Thomas; Rev. Samuel Green of Congregational Sunday School and Publishing Society, and Mrs. A. J. Bailey, a representative of the American Home Missionary Society was also in attendance.

Prof. Newberry, of the Whidby Island Academy, was made moderator, and Mr. E. S. Smith, of Seattle, registrar. An address of welcome was then given by Rev. W. W. Ferrier, pastor of the Port Angeles church. He spoke of the fact that the meeting was held in the farthest Northwest Congregational church building in the United States; of the isolation of the church here in its early history, and of the unlimited streams of influence that would flow out from the work of the association here. In God's work there were no little things Back on the New England coast where five young men were accustomed to meet in haystack prayer meetings stands a monument bearing the inscription, "The Birthplace of American Missions."

The annual sermon in the evening was given by Rev. T. H. Henderson, pastor of Port Townsend church, on the subject, "Ministers of Gifts, Grace and Life of God." It was a thoroughly interesting and practical presentation of the duties and privileges of all Christian workers.

Tuesday evening closed with half hour's time spent in the church in social greetings.

Wednesday morning the reports from the churches showed a good increase in membership and the manifestation of such zeal as promises much more fruitage in the near future.

A paper by Mr. E. S. Smith, of Seattle, concerning the parishioner as financier drew out an animated discussion. No one present went away without a profound impression of the truth that to the Church of God we owe our first and best in everything.

In the consideration of the topic, "The Parishioner as an Evangelistic Worker,,' the idea made prominent was that God calls no soul into the kingdom for the sake of that soul alone; that he says, "Come," in order that he may say "Go."

When a man gets God into his heart he will turn toward his neighbor for his highest good.

Wednesday afternoon all were led up to an amount of inspiration by the address of Mrs. A. J. Bailey on the work of the Home Missionary Society in the State of Washington.

Wednesday evening a large audience listened to thoughtful address by Revs. R. A. Rowley and Samuel Greene, on the subject, "How to Save the Small Boy."

The Rev. J. W. Wells, of Whatcom county, was, at his own request, granted a letter of dismissal from the association.

Mr. Wells stated his reason for the request in substance as follows: That he might unite with a prospective organization of christian people whose views on the relation of the churches to the prohibition of the liquor traffic were more nearly akin to him. The committee on resolutions presented the following, which was unanimously adopted:

Resolved, That while we are willing to grant the request of Mr. Wells, and cordially recommend him as a warm hearted and earnest christian man, we deplore what seems to us the serious error which leads him to pursue the course proposed by him.

We believe that it is the duty of the christian minister to preach the gospel as the wisdom and power of God unto salvation against all unrighteousness rather than to expend all his energies in the elimination of a single evil or allow that idea to become the basis principle of a new denomination."

The trustees of Whidby Island academy were requested to present the financial interests of the academy to the churches for contributions in the carrying out of the excellent educational work at that place.

The churches were recommended to use every endeavor to secure in the aggregate $2.00 per member for the support of home missions, and the work of Rev. A. J. Bailey and Mrs. Lydia T. Bailey, as representatives of the American Home Missionary Society, was most highly commended.

Throughout, the association has been one of great helpfulness to the church in Port Angeles. The visiting ministers and delegates are delighted with our beautiful mountain and water view, and impressed with the promising future of our little city by the sea.

The ladies of the Port Angeles church served a delicious luncheon Wednesday noon in the Land building on the hill, and in every way entertained the association in a most tasteful way.

COUNTY NEWS.

Interesting Paragraphs From the County Press.

Port Crescent Leader.

The suit of Michael Earles, of East Clallam, vs. I. N. Bigelow and wife, of Seattle, was tried before a jury in the superior court of Seattle during the past week and resulted in a verdict in favor of the plaintiff for the full amount claimed by him. The action was brought to recover money due for logs furnished the mill at East Clallam while it was operated by I. N. Bigelow a year ago.

A colony from Alabama passed here on the Garland, going the Quillayute in search of homes on Uncle Sam's domain.

Eight new settlers for the Upper Solduck valley arrived at Port Crescent Wednesday on the steamer Garland. They left this morning for that famous valley.

East Clallam Record.

Lumber is the principal wealth of the coast, but the possibilities of agriculture are hardly limited and very little known by outsiders. Township 30 north of range 14 west, which was surveyed by Shelton last season, has only about twenty-two settlers. In this township there is room for 200 more. The land is all good but mostly timbered. When this is cleared away the rich soil produces large crops of everything. If this land is not settled before the survey is accepted it will fall to the state and keep the place from developing. There are plenty of men here who will show land to men of families looking for homes free of charge. They want neighbors.

The steam schooner Signal which left here some weeks ago with a deck load of lumber arrived safely at San Francisco after a passage of something over ten days. The crank pin of the engine broke soon after the vessel got to sea and she was obliged to sail nine days.

Vegetable gardens are being planted along the bank of the river, east of the sawmill, by Thomas Clark, E. D. Westbrook and P. S. Peterson. These gentlemen are cultivating small patches of the productive soil of that locality, and will probably be able to supply the town with vegetables this year.

Henry Poste intends to build a livery stable soon at the end of Fronier street, at the mouth of the river having purchased a lot there for that purpose.

ACKLES ARRESTED

And Will be Tried for Shooting B. Franklin of the Quillayute.

Deputy Sheriff Burnside returned from the Quillayute Tuesday, whither he had gone to arrest Moses Ackles for having shot B. Franklin the 15th of last January. The shooting affray was the outcome of an old feud of long standing between the Ackles and Franklins. The shot fortunately did not prove fatal, the ball having lodged in Franklin's arm.

Ackles waived examination before justice of the peace E. A. Esthworthy and was bound over to the superior court with bail fixed at $1,000

The case will come on to be heard at next term of court which convenes next Tuesday.

Attorneys Geo. C. Hatch and Will R. Gay have been retained by the defense. and County Attorney Bryan will have assistance to represent the state.

The trial promises to be somewhat sensational.

J. C. Hansen has a complete stock of Homeœpathic medicines.

CITY HOTEL.

American and European Plan.

Special Rates to Commercial Travelers.

FREE EXPRESS FROM ALL BOATS

L. F. PERSON, Proprietor. Port Angeles, Wash.

THE TURF.

THE BEST BRANDS OF

Wines, Liquors and Cigars.

PRIVATE - ROOMS - IN - CONNECTION - FOR FAMILY - USE.

CORNER FRONT AND LAUREL STS.,

FRANK MEERWALDT, PROP'R.

Old : Crow

SALOON.

M. GERAGHTY. Proprietor.

Good Whiskies and Fine Wines a Specialty.

PETER HANSEN,

WHOLESALE AND RETAIL

Dealer In Fish.

All kinds of Fish in season. Also Shell Fish. Fish shipped to any point in the state securely packed in ice.

LOCATION: MORSE'S WHARF. PORT ANGELES, WASH

ALBERT GOLDWATER,

MERCHANT TAILOR.

Cleaning - and - Repairing.

FRONT STREET, PORT ANGELES.

THOMAS LARSON,

DEALER IN

Dry Goods, Embroidery, Silks and Ribbons. Novelties.

LINCOLN STREET WHARF, - - NEAR FRONT.

LIPPINCOTT'S

FOR JANUARY

Will Contain a Complete Story

—BY—

MRS. M. E. STICKNEY,

ENTITLED

A Pacific Encounter

PROFUSELY ILLUSTRATED

CAVEATS, TRADE MARKS, DESIGN PATENTS, COPYRIGHTS, etc.

For information and free Handbook write to MUNN & CO., 361 BROADWAY, NEW YORK. Oldest bureau for securing patents in America. Every patent taken out by us is brought before the public by a notice given free of charge in the

Scientific American

Largest circulation of any scientific paper in the world. Splendidly illustrated. No intelligent man should be without it. Weekly, $3.00 a year: $1.50 six months. Address MUNN & CO., PUBLISHERS, 361 Broadway, New York City.

DON'T GET BIT

BY THE DEMON OF POVERTY.

The best provision that can be made against this danger, is to plant a Prune Orchard. Nice one year old trees 3 to 4 feet, 15 cents each by the hundred; 12½ cents each for five hundred. Fine large Apple, Cherry and Pear trees 3 years old 6 to 8 feet, very cheap at Carter's Nursery. Send postal card for price list

T. H. CARTER, Port Angeles, Wash.

NOTICE FOR PUBLICATION.

Increase of Capital Stock.

Notice is hereby given that a meeting of the stockholders of the Western Washington Development Company will be held at the office of the said company a its principal place of business is the city of Port Angeles, state of Wahington, on the first Monday in June, A. D., 1893, at the hour of 10, a. m., of said day. The object of said meeting is to increase the capital stock of said corporation from three hundred thousand $300,000) dollars to two and one-half million ($2,500,000) dollars.

By order of the Board of Trustees.

Dated at Port Angeles, this 23rd day of March, A. D., 1893.

ALFRED MORGENSTERN,
JAMES GILLERAN,
JAMES S. COOLICAN,
NORMAN R. SMITH,
CHARLES GORE.

Trustees of the Western Washington Development Company.

OAK - SALOON.

A. MONA, PROPRIETOR.

Wines, Liquors, Cigars.

Bottled Beer for Family Use

25 CTS. PER BOTTLE.

Front Street, Port Angeles.

MERCHANT TAILOR Establishment.

I have graduated from one of the best cutting establishments in New York City, therefore can guarantee a perfect fit in gentleman's clothing.

CUTTING AND FITTING OVERCOATS A SPECIALTY.

All work is finished in a thorough and tasteful manner before it leaves my tailor-shop.

A complete stock of suitings of the latest patterns always on hand. I have in stock some of the latest patterns from the fashionable centers of the East.

THE TRADE OF THE GENERAL PUBLIC IS SOLICITED.

Adam Zerenner,

First Street, - - Near Laurel

The First National Bank

—OF—

PORT ANGELES.

Capital - - - - - $50 000

W. W. GRAY, President,
D. W. MORSE, Vice-President,
C. P. BROWN, Cashier.

DIRECTORS:

F. M. Wade, D. W. Morse, W. W. Gray, David Gilmore, Lewis Levy, Frank Chambers, Sr.

T. MONA

SALOON.

Billard and Pool ROOM.

—AGENT FOR—

Bay - View - Beer.

Front Street, Port Angeles.

J. MARTIN, Jr.

Shoemaker - and - Repairer.

CORNER FRONT AND LINCOLN STREETS.

A SONNET OF MICHAEL ANGELO'S.

Now hath my life across a stormy sea,
Like a frail bark, reached that wide port where all
Are hidden, ere the final reckoning fall
Of good and evil for eternity.
Now know I well how that fond phantasy
Which made my soul the worshiper and thrall
Of earthly art in vain; how criminal
Is that which all men seek unwillingly.
Those amorous thoughts which were so lightly dressed—
What are they when the double death is nigh?
The one I know for sure, the other dread.
Painting nor sculpture now can lull to rest
My soul, that turns to his great love on high,
Whose arms to clasp us on the cross were spread.

—Symond's "Life of Michael Angelo."

A WESTERN STORY.

Oh, the dreariness of the prairie! How vast it was; never ending it seemed to Clare, as she stood in the doorway of their adobe cottage and gazed sadly off toward the northwest, where a herd of sheep could be seen.

"How can they live on the dry grass, and how can Charlie even pretend to like it, the horrible, lonely life in such desolation and isolation! Hush, baby, dear, I am coming. How the mosquitoes and flies tease and torment him, poor little withering blossom—for even he has felt the blight."

The sun rose higher; the wind blew harder, and it seemed to have a touch of fire.

"I wonder why baby's cheeks are so red; can he be seriously ill? Papa won't be in until evening, darling; mamma will do the best she can."

Charlie Dean wondered why no wife was visible as he approached home; wondered more why no smoke issued from the chimney, as was usual at supper time. Had anything happened, he wondered, hastening his naturally slow steps.

The scene that met his gaze as he entered his home was one never to be forgotten.

His wife—his pretty little girlish wife he had brought from her city home—lay back in the wooden rocker white and still, while the baby, the little six-months-old Walter, was motionless within her arms, and the sweet face wore a look the horrified father understood.

"Clare! Clare!" he cried brokenly. "Baby—oh, my loved ones!"

Then Clare opened her eyes and permitted him to place the child in its cradle—a cradle he had made out of a wooden box.

In a voice he scarcely recognized she said:

"You knew the life I was to share out here; why did you not tell me?"

"But he seemed well this morning—well as he has been lately, I mean. Oh, I never expected this! The ranch is no lonelier than hundreds of others. I never thought"——

"No, but you have had to think now. He died an hour ago. I could not leave him to seek you—it did not matter after that. I'll never forgive you for bringing me out to this."

"Clare! You knew I owned the ranch. You knew I was poor."

"I never guessed what it would be, especially in a case like this," pointing to her child. "I little realized what it was to be a woman."

* * * * * *

"Let her sulk," he said, "she enjoys it. Anyway, I'll find other friends."

And he did. He secured the services of a boy in whose care he left the sheep, and went off almost daily to a little town, a pleasant ride for him of only fifteen miles. When there, his place of lounging can be easily guessed.

"It's Clare's doings," he mused; "women like to send men to the dogs."

If Clare saw anything more than usual she remained silent. Sometimes when he came home almost too stupid to talk he caught a glimpse of contempt in the cold eyes of his wife. Her silence was fairly maddening.

"Why don't she howl and storm like other women? he muttered. "She never even wept over the baby. I'd give a good deal to see her cry just once."

The summer had gone and winter had come; as usual on Saturday morning, Charlie had ridden away in the direction of the town without a word of farewell.

"Two years ago," said Clare bitterly, "he sought me in that cozy home of my aunt', with its soft carpets, its loving friends, and he persuaded me to marry him and come out to this dreary place, where he has even forgotten to be humane."

Then glancing toward the northwest she saw a mass of clouds lying, a threatening aspect growing over all the sky.

"There's a storm coming and I'm glad. One of the freaks in my makeup is that I like storms, particularly now. Had I been a timid lass I would long since have died of fright. I have felt sometimes even a bear coming in at the door would be a change," and Clare smiled sadly as the masses of black clouds increased and the wind tore around the little mud ranch with frightful violence.

* * * * * *

"Don't detain me, boys. I must go home!"

"Impossible in such a storm as this. You'd be dead in less than an hour. Take things coolly, Charlie. Why, it's the first time I ever saw you anxious. Your wife's all right; being snowed in a few days don't surprise folks in these parts."

"But—she's—out—of—flour; she made biscuits this morning, and there was only enough—and she"——

"Oh, ho, she's got other things, trust a woman for that; there's canned fruit, dried corn, there's beans and—no danger of her suffering. Anyway you can't help her; an army could not force its way over those miles."

"God forgive me!" thought Charlie Dean, his face in his hands, "and God help her, for I know how precious little the small house contains. I've seen her hunting among the weeds for something green to help out the salt pork and bread. I know how she's tried to cook something we could eat when I brought her home almost nothing. She may have something for dinner—after that—Oh, heavens, boys, I must go home!" he cried aloud.

"You'll not go a quarter of a mile before you'll be dead, and then your wife will have no help from you, and by and by the expense of burying you—if the wolves don't find you."

Such a storm had not been known for years even in that country where frightful storms were common.

Four days from the time Charlie Dean had left home he slowly and persistently forced his way back through heavy snowdrifts until with trembling fingers he raised the latch of his door and entered.

Blinded by the snow, he could see nothing at first, but by and by he became conscious of the cold hearth, the awful silence and that the little house was empty. It did not even hold a corpse.

The wearied man sank down upon a chair and gazed about him blankly, despairingly.

The bed was neatly made, the floor swept, everything was placed in its usual orderly fashion, and her dress hung upon the wall near him—the old brown calico she had worn the last time he had seen her.

"Gone," he said dazedly; "gone."

Just then one of the boys, who had felt strange misgivings and had followed him, entered.

"What did you say, Charlie? Is she gone? Why, that couldn't be; she'd never be such a fool as to venture out in that storm. If she did—poor fellow, he's fainted!"

It was some time before Charlie Dean revived. He was very weary, and the awfulness of what had been through his neglect quite overpowered him.

"There, you're better now," said his friend. "What do you think could have caused her to leave the house, and where did she go?"

"I don't know, unless to the stable. I had left a little corn there."

"Charlie," said his friend sternly, "you never left your wife in such a condition?"

But Charlie only nodded.

"I expected to be home, you know—but don't look at me like that! I'm punished enough! She's dead somewhere under the snow, my poor little Clare!"

They failed to find her. No corn was missing, it is true, but they found nothing to so much as to point the way whither she had gone.

Charlie Dean was a changed man once more. To his boon companions he said goodby, and many of them never forgot the silent pain in his eye, the anguish that his whole face expressed.

"It's not going to kill him," said the friend who had been watching him to see that he did nothing rash. "No, it's going to make such a man out of him as we never dreamed of. The one thing now that has possession of him is work, in order that he may forget. It's a good medicine. I think I'll try some myself."

Three years later, well to do, with money to spare, for none of it was ever squandered now, Charlie Dean once more sought the faraway city where he had first met and won his wife.

A strange longing had come over him to once more see that place, and travel stained and bronzed he walked by the house almost expecting to hear her touch upon the piano and the sound of her sweet voice.

Bewildered, amazed, half believing himself out of his head, he did hear her voice once more.

"There's a man drunk leaning on the fence," he heard a strange voice exclaim.

Then the playing ceased, and a voice that almost caused him to faint a second time responded:

"Drunken men are only too common. Let him alone. Some policeman will be along presently."

Then the music struck up again, this time into a wild galop, as if the player's thoughts were running away with her.

"But he's still there," continued the strange voice. "He's peculiar looking. Do look out, Clare. I declare I feel nervous."

Charlie stood up squarely now, pushed his hat back slightly and looked full and straight into the eyes of his wife.

She fell back with a cry, the place was empty, and scarcely knowing what he did Charlie was turning away when some one came flying down those steps and—and, yes, had her hand in his, and in a tearful voice was saying: "Charlie, oh, Charlie! You've come at last!"

"I want to know," he said when in the cozy parlor still clinging to her hand, "I want to know how you got away from the ranch during that awful storm."

Clare flushed, but answered unhesitatingly:

"I was a good walker. I felt no fear of the storm. You had left me almost nothing to eat, and I really thought I should lose my mind if I remained there many more days all alone.

"I took the little money I still possessed and started soon after you did, only I went in an opposite direction. I had scarcely reached the main trail when a two horse wagon came dashing up, the man—a stranger, but God bless him, for he saved my life—jumped out and snatched me up before I could say 'by your leave,' and away we tore like mad. The horses were very strong and swift, and we seemed to be outriding the storm. We reached shelter at last, just before its fury broke, and I thanked him as best I could. Then, when the roads were clear, I started for my old home, but I had to stop and work awhile before I got here. Aunt has never heard all the story; I couldn't talk of some things."

"I thought you dead," said Charlie. "I—if you could know how I have suffered. Oh, Clare, I don't suppose you could forgive!"

"I forgave you long ago. I was some to blame. I ought to have tried to have been happier. I wrote to your old home, but they told me you had gone away."

"Shall we begin over, Clare—for when you were gone I found out how I loved you?"

"Oh, yes, and wherever you go I'll try to make that home happy."

"And I'll see that it is a home in which to be happy," answered Charlie, with a tremble in his voice.—Abbie C. McKeever in Yankee Blade.

R·I·P·A·N·S

TABULES

R·I·P·A·N·S TABULES

act gently but promptly upon the kidneys, liver, stomach and intestines; cleanse the system effectually; dispel colds, headaches and fevers; cure habitual constipation, making enemas unnecessary. Are acceptable to the stomach and truly beneficial in effects. A single TABULE taken after the evening meal, or just before retiring, or, better still, at the moment when the first indication is noted of an approaching cold, headache, any symptom of indigestion or depression of spirits, will remove the whole difficulty in an hour without the patient being conscious of any other than a slightly warming effect, and that the expected illness failed to materialize or has disappeared.

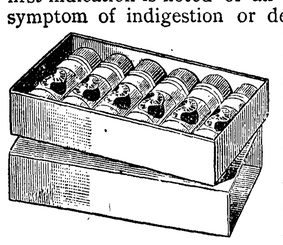

Disease commonly comes on with slight symptoms, which when neglected increase in extent and gradually grow dangerous.

If you suffer from Headache, Dyspepsia or Indigestion, ... TAKE RIPANS TABULES

If you are Bilious, Constipated, or have a Disordered Liver, ... TAKE RIPANS TABULES

If your Complexion is Sallow, or you suffer Distress after Eating, . . TAKE RIPANS TABULES

For Offensive Breath and all Disorders of the Stomach, ... TAKE RIPANS TABULES

Ripans Tabules Regulate the System and Preserve the Health.

ONE GIVES RELIEF

EASY TO TAKE, QUICK TO ACT.

SAVE MANY A DOCTOR'S BILL.

MAY BE OBTAINED BY APPLICATION TO NEAREST DRUGGIST.

MANY LUNATICS AT LARGE.

Experts Are Able to Detect Diseased Minds by the Sense of Smell.

"Every tenth mind is more or less abnormal, and you can readily see that in the crowded thoroughfares of a city like this there must be hundreds of people of unsound mind wandering about," said a famous alienist yesterday. "Occasionally they are thrown into mental paroxyms by being jostled or spoken to or interfered with, and then you read sensational articles in the daily journals headed 'A Dangerous Lunatic at Large,' but the fact is as I have stated it—there are hundreds of lunatics at large in our streets. When I am not reading I often amuse myself hunting for them in the street cars, on the elevated trains or on the ferryboats. Any expert in mental diseases can recognize one at a glance.

"Any sculptor will tell you that by glancing at a draped figure he can feel the form beneath it, and so do we alienists when we gaze at a human face. Almost unconsciously we feel the degree of mentality. True, there are certain outward symptoms of deranged intellect, such as the unsteady eye, the peculiar smirk known as the 'loony leer,' and certain motions and movements of the lips and hands and fingers; but the experienced alienist doesn't depend upon them. As I have told you, he feels the presence of subacute mania in the same way as a sculptor does a concealed figure; but more than this, he is often able to note the presence of a lunatic by the sense of smell.

"It's a physiological truth that lunatics exhale an odor that is almost as distinctive as the smell of musk, ambergris or sandalwood.

"There is nothing surprising about this, for many fevers and contagious diseases have their distinctive odors, as any physician will tell you. The mind, or if you will, the nervous system, is largely concerned in the task of keeping the secretory organs in a free and healthy action. Some people are so dull and lymphatic in their temperaments that they never perspire. Lunacy is purely a nervous condition, and hence it is almost always marked by a peculiar and indescribable odor proceeding from the imperfect action of the nerves on capillaries."—Pittsburg Press.

Keeping Churches Open.

"When I get rich," said a business man, "I am going to give away a lot of churches, but I shall not give anybody a church unless they will agree to keep it open on week days as well as Sundays. There has been in recent years an increase in the number of Protestant churches kept open through the week, but I would like to see more of them. I imagine that one reason why churches are not more generally kept open is the expense attending it, and doubtless many persons think that people are all or nearly all too busy to spend time in churches on week days.

"It seems to me that the expense should not stand in the way, and I am inclined to think that the number of those who would avail themselves of such opportunity for rest and meditation is greater than is generally supposed. I know that I have never entered a church in New York on a week day without finding somebody there. I should like not only to have more of the churches kept open on week days, but to have them open for a longer period each day, and I would like to keep some of them open all night. It is easy to see that there might be many objections to this, still I would like to see churches whose doors would be always open to every wayfarer."—New York Sun.

The Bee and His Useful Sting.

It will be a surprise to many to learn that, after all, the most important function of the bee's sting is not stinging. I have long been convinced that the bees put the finishing touches on their artistic cellwork by the dexterous use of their stings, and during this final finishing stage of the process of honey making the bees inject a minute portion of formic acid into the honey.

This is in reality the poison of their sting. This formic acid gives to honey its peculiar flavor, and also imparts to it its keeping qualities. The sting is really an exquisitely contrived little trowel, with which the bee finishes off and caps the cells when they are filled brimful with honey. While doing this the formic acid passes from the point of the sting and the beautiful work is finished. —Horticultural Times.

Coffee Cure for Horses.

The German naturalist, Martin, relates a case he recently met of a horse which owed its life to coffee. It was in such a bad way that it was considered incurable, and the owner sold the animal for fifteen dollars.

The animal was then almost a skeleton and so weak that it could hardly walk. The man who bought the horse immediately began to treat it with coffee, giving infusions of roasted coffee beans, and also coffee beans ground and mixed with honey. In a short time the horse began to improve, and after a few months its new owner was offered $250 for it.

He told Herr Martin he had brought round by the same same treatment many horses which had been overworked or had lost their strength and appetite.—Boston Globe.

Sport with Beginners.

They do like to have sport with beginners on the stage. An actor says that one evening when he was playing in Chicago a young fellow went to his dressing room—an intelligent and ambitious young fellow, too, but awfully fresh—and said, "Mr. Burbeck presents his compliments and asks if you will kindly send him your box of wrinkles." The actor kept a grave face and pretended to search among the materials on his makeup table before he replied: "Tell Mr. Burbeck I'm sorry, but I'm all out of wrinkles. I'll have some more tomorrow." The messenger went away, but was back in a few minutes, just as innocent as ever, and said, "Mr. Burbeck says it's all right, but he would like to borrow the key of the curtain."—New York Recorder.

The Chicago Inter Ocean, in an editorial on the woman's vote in that city for trustees of the state university, says:

The women who voted yesterday will be ready to vote again when opportunity offers, and to assure their stay at home sisters that at the polling places a lady is treated as courteously as in a first class store. Election day witnessed quite a creditable beginning of the era of women suffrage in Chicago. Let us hope that the limit of the right will be extended, and that the number of women availing themselves of it will be increased.

The Knowledge of Hello Girls.

Telephone operators in Belgium, many of whom, as in other countries, are girls, are required, now that the government has absorbed the business, to pass an examination in Flemish, French, German and English. They must also have a good knowledge of geography, and be able to draw a complete map of Europe. —Pall Mall Budget.

A Successful Experiment.

Woman suffrage has not resulted in any of the evils that it was predicted would follow woman's participation in elections. The Wyoming experiment, so far as one can judge at this distance, has been a success, and the women are to be congratulated on the result.—Boston Traveller.

There are at present more than 500 women in New York city who ride bicycles, and a club has been formed, with Mrs. M. L. Peck as president, for the purpose of securing quarters convenient to Central park.

A pretty throat is far more beautiful when its curves are relieved by the slender lines of a gold chain, now so much in vogue. The fashion prevails of adding pendants of jewels at the front of such necklaces.

Memphis women property holders voted at a recent municipal election, some twenty-five in all, and to each, even to the two black women among the number, the greatest respect was shown by men.

PEERLESS PORT ANGELES

The Gate City of the Evergreen State and the Harbor Light of Washington,

Formed and Endowed by Nature, Improved and Beautified by Man, and Destined to Become One of the Leading Centers of this Wonderful West. The Rising Mart of Commerce and the Great Railroad Terminus of the Pacific Northwest.

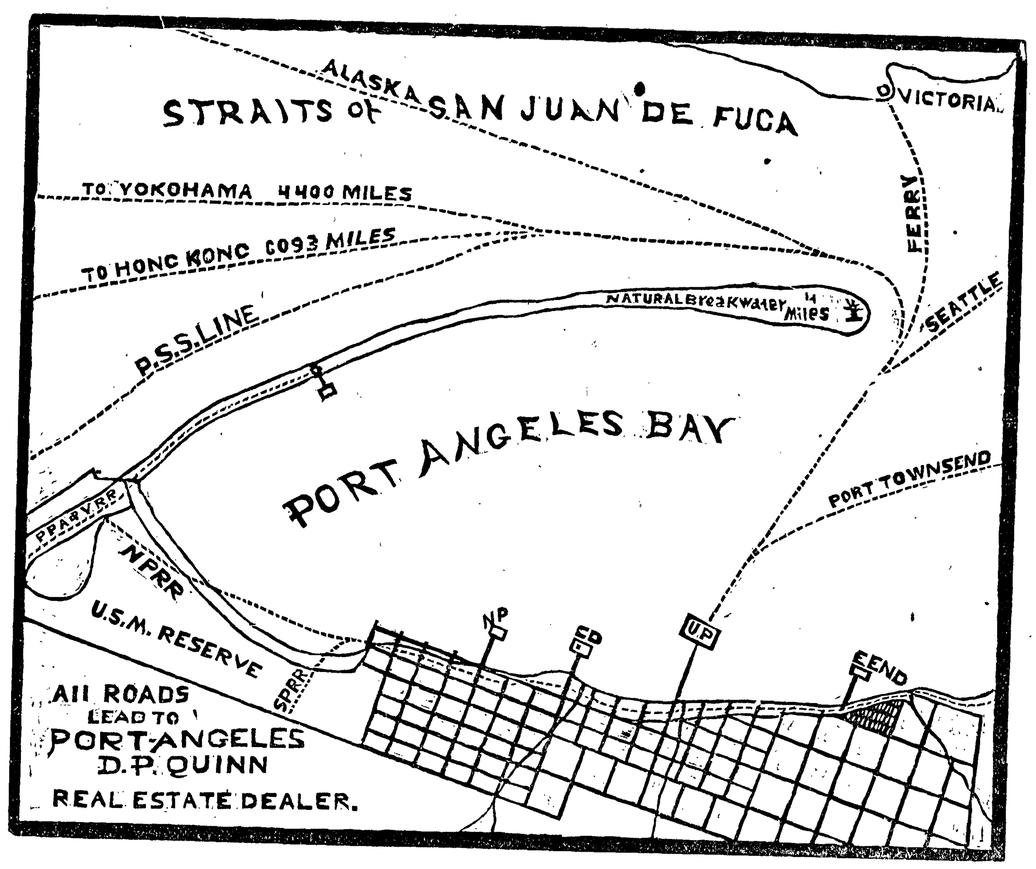

GAZE ON THIS!

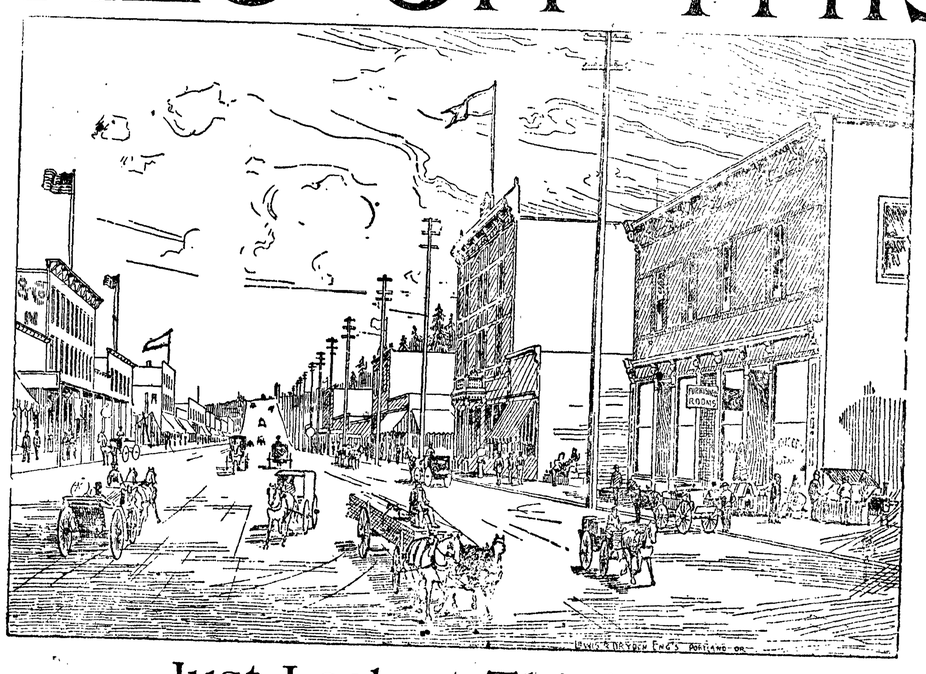

Just Look at This!---1891.

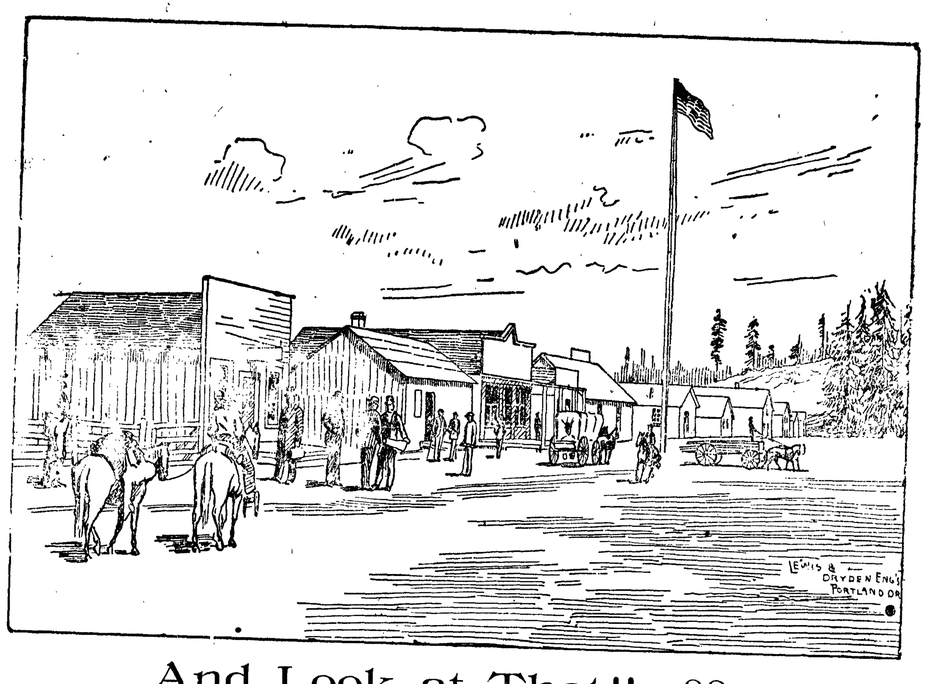

And Look at That!!--1889.

TICKETS ON SALE

TO

OMAHA

KANSAS CITY,

St. Paul, Chicago, St. Louis,

AND ALL POINTS

EAST, NORTH AND SOUTH.

PULLMAN SLEEPERS,
COLONIST SLEEPERS,
RECLINING CHAIR CARS
AND DINERS.

Steamer Portland to San Francisco

EVERY FOUR DAYS.

Tickets to and from Europe.

For rates and general information call on or address

A. C. MARTIN,
Ticket Agent,
SEATTLE, WASH.

W. H. HURLBURT,
Assistant General Passenger Agent,
254 Washington Street,
PORTLAND, OREGON.

CANADIAN PACIFIC

The Scenic Route of America.

Lowest Rates

—AND—

BEST ACCOMMODATIONS OF ANY TRANS-CONTINENTAL LINE.

The only line running

Upholstered Tourist Sleepers Without Change

—TO—

St. Paul, Minneapolis, Montreal, Toronto and Boston.

Through Tickets

To all points in the

United - States, - Canada and Europe.

For Further Information Address

J. JONES Agent,
Port Townsend.

GEO. Mc. L. BROWN, D. P. A.
Vancouver, B. C.

PRUNE TREES CHEAP

Prune growing, best paying business. Nice one year trees 3 to 4 feet 15 cents each by the hundred, 12½ cents each for 5 hundred. Fine large apple, cherry and pear, 3 yeer trees 6 to 8 feet very cheap at CARTER'S NURSERY.

Send postal card for price list to T. H. CARTER, Port Angeles, Wash.

Hendricks Dairy

FRESH MILK & CREAM

Delivered to Any Part of the City.

Leave Orders in Second-Hand Store, Corner Front and Oak Streets.

C. Hendricks, - Port Angeles

From Terminal or Interior Points

—THE—

NORTHERN PACIFIC R.R.

IS THE LINE TO TAKE

All Points East, an South.

IT IS THE

DINING -- CAR -- ROUTE.

It runs THROUGH VESTIBULED TRAINS every day in the year to

ST. PAUL AND CHICAGO,

(NO CHANGE OF CARS)

Composed of Dining Cars unsurpassed,
Pullman Drawing Room Sleepers
Of Latest Equipment.

TOURIST SLEEPING CARS,

Best that can be constructed and in which accommodations are both FREE and furnished for holders of first or second class tickets and

ELEGANT DAY COACHES.

A CONTINUOUS LINE connecting with all lines affording direct and uninterrupted service.

PULLMAN SLEEPER RESERVATIONS can be secured in advance through any agent of the road.

Through Tickets

To and from all points in America, England and Europe can be purchased at any ticket office of this company.

FULL INFORMATION concerning rates, time of trains, routes and other details furnished on application to any agent, or

S. G. YERKES,
Agent,
PORT TOWNSEND, WASH.

A. D. CHARLTON,
Assistant General Passenger Agent,
No. 121 First St., cor. Washington,
PORTLAND, OREGON.

WM. N. MEARS,
Traveling Passenger Agent,
Headquarters Building,
TACOMA, WASH.

STEAMER

MONTICELLO

—ON—

Port Angeles, Port Townsend, Dungeness and Seattle

ROUTE.

TIME CARD:

Going West, Daily, Except Monday

Leaves SEATTLE	7:00 A. M
" PORT TOWNSEND	10:30 A. M
" DUNGENESS	12:30 P. M
Arrives PORT ANGELES	2:00 P. M

Going East, Daily, Except Monday

Leaves PORT ANGELES	3:30 P. M
" DUNGENESS	5:00 P. M
" PORT TOWNSEND	7:00 P. M
Arrives SEATTLE	10:30 P. M

Close connections at Seattle with the Steamer Bailey Gatzert for Tacoma and Olympia.

Meals on Board.

Close Connection at Seattle with the Pacific Navigation company's boats for Tacoma

VAN LEHN BROS.,
Agents.

Fresh and Salt Water Baths.

THEY strengthen and invigorate the system and are far superior to any medicine. PRIVATE ROOMS FOR FAMILIES AND LADIES. Single baths, 25 cents. Five baths, $1.00.

Coffee - and - Lunch - House

IN CONNECTION.

GOOD BOATS ALWAYS ON HAND TO HIRE.

S. L. MYERS, Proprietor.

JOHNSON & BORK,

House, Sign and Decorative Painters

—DEALERS IN—

WALL PAPER, PAINTS, OILS AND BRUSHES.

ront St., between Oak and Laurel, Port Angeles

CITY MARKET,

E. METCALFE & CO.

WHOLESALE AND RETAIL

BUTCHERS.

Next Door to the Post-Office

THE DEMOCRAT-LEADER.

Published every Friday at Port Angeles, Washington, by
THE DEMOCRAT PUBLISHING CO.

OFFICIAL PAPER OF THE CITY OF PORT ANGELES.

TERMS:

One Year	$2.00
Six Months	1.00
Three months	.50
Single copies	.05

Sample copies sent to any address free.

Entered as second-class matter, in the Post office at Port Angeles, Washington.

JOHN W. TROY.....Editor

HAWAII AGAIN.

With its learning and ability taken into consideration, one would think that the esteemed Port Crescent Leader would know more about the Hawaiin question than its columns seem to indicate.

To set our misguided neighbor aright we will mention a few facts that it evidently does not fully comprehend.

The administration and Commissioner Blount do NOT mean that the relations between Americans in Honolulu and the provisional government shall remain as prior to the lowering of the flag there They do mean that the United States shall give a genuine protectorate, but shall not assume the government. They do not mean to establish a mock protectorate, and then proceed to annex. They do mean to guarantee the little nation a government, to be conducted by themselves. and then they propose to let the people of Hawaii, not Claus Spreckles and one or two more of his kind, decide for themselves as to annexation.

Now, as to the World's regarding all this as hypocritical, if our distingushed neighbor will but casually look over the foreign exchanges on its editorial desk it will find that he world has decided that the United States has but taken a common sense position.

ABOUT PENSIONS.

Acting Commissioner of Pensions Murphy probably understood the position of the administration on the pension question when he told a New York Herald correspondent that

"Every man who is entitled to a pension will get one, so far as this bureau is concerned, and no man's pension is going to be disturbed if he deserves it. But one thing is certain, that every possible means will be adopted to discover every case now on the pension roll where the pensioner is not entitled to the amount he is receiving, and these will be dropped."

If this is the position of the administration, it is worthy of the patriotic support of the people. The fact that the annual appropriations to meet the claims of pensioners are, of necessity, approaching $200,000,000 per annum is enough of itself to warrant a most thorough investigation into the pension list.

It is pleasing to note that there is a non-partisan movement, most enthusiastically supported by leading G. A. R. members, and, in fact, by whole posts which have passed resolutions on the subject, for pension reform.

Every man who is entitled to a pension should have one, but for the protection of those who are entitled to pensions, every fraudulent pensioner should be cut off without delay.

CAPITAL PUNISHMENT AGAIN.

THE DEMOCRAT-LEADER is always in the van. The New York Herald follows this paper in the opposition to the capital punishment, and regrets the reasons which it seems to think make it a "hard necessity." The Herald thinks that executive clemency would too often interfere, if a whole life time were left to a dangerous murderer.

The objection will hardly hold water as the pardoning power could be as easily regulated by statute as could the principal question—the method of punishment.

The Herald refers to the subject in this truly enlightened manner:

"In the matter of capital punishment the world has undergone a radical change of opinion. The number of crimes for the commission of which a man is doomed to death is rapidly on the decrease.

"In these days there is a very considerable opposition to capital punishment at all. If there were no politics in penal institutions, if it were possible to send a murderer to prison and keep him there during the term of his natural life, it would not be difficult to abolish the rope and the dynamo. The general wish is that it were not necessary to go through the brutal process of putting a man to death."

Gradually the world is becoming civilized. We predict that the last lawful execution for crime committed in time of peace is not a quarter of a century off.

THE PEOPLE'S PRESIDENT.

Some of the office seekers are mad because President Cleveland has given them to understand that there are duties connected with the chief magistracy of the nation that are of more importance than the distribntion of patronage.

However, the people, who went to the polls en masse and gave the president the tremendous majority last November, are glad to know that Mr. Cleveland regards their interests of more importance than those of spoils-hunting politicians. The politicians who serve the Democratic party from patriotism are not disappointed. They expected it. That is the reason they supported Mr. Cleveland for the nomination, and it is the cause of his election.

The president realizes that he is the people's servant and not a dancing puppet, waiting for politicians to pull the strings.

MORE ABOUT SILVER.

The New York and Boston bankers are still raiding the treasury, by drawing gold for shipment from the United States treasury instead of using that abundant supply in their own vaults, and thus they are attempting to force the government to issue bonds, that gold payments may continue. As Secretary Carlisle has said, there is enough gold in the United States to protect the government and to withstand any crisis that may be occasioned by the gold demand, if the banks would permit its use. The banks have been helped out of just such difficulties as the government is now in, by the government, and now they are paying the people by attempting in every way to embarrass their government. When a demand is made on the New York banks for gold they, instead of drawing on their overflowing coffers, present treasury notes to the department and take from the free gold in the treasury. This is done for two reasons. First, on the hope of raising the gold premium and getting the advantage of the gold on hand, and second and chiefly to compel the government to issue bonds.

Now, the reason that this is such a drain on the United States is simply this. The government is losing the difference between the value of the silver dollar and the gold dollar. Under the provisions of the Sherman silver bullion purchase act, the secretary of the treasury must purchase 4,500,000 ounces of silver at the market price, and issue notes on it redeemable in either silver or gold. For every 64 cents (gold standard, aproximately) worth of this silver, the United States issues a dollar in notes. which is redeemable in gold. These notes pass at par, because the credit of the United States is pledged to make up the difference—or about 36 cents on each dollar—which means the United States pays in gold for the silver purchased and loses the benefit of the gold premium. This must have an end like all things else.

The United States has a good credit, but even it is limited, and that limit will be found sooner or later, if it is constantly drawn upon.

There would be no danger if the banks would not go out of their way to assist in the destruction. But experience has shown that there is danger where the money changer is given the reins. Several things must be done.

First, the Sherman act must be repealed. If silver is to be a commodity, the government cannot afford to speculate in it.

Second, the only remedy, unless a better currency can be at once established, silver must be admitted to the mints as gold is, and let it stand or fall as a coin. The friends of silver need not fear the result.

THE governor of Oregon, in answering a perfectly respectful and courteous message from the secretary of state, told the president to attend to his own business, thereby demonstrating that he has not the instinct nor the breeding of a gentleman. However, as awkwardly and boorishly as it was done, it recalls to every mind the privelege of American citizenship and individual liberty. The people can tolerate the ill manners and narrowness of Oregon's governor with better grace than one who goes to the other extreme—that of discounting individual liberty.

BILL NYE has been saying some mean things about Whatcom, and Whatcom is retaliating by saying meaner things about the eminent William. The Fairhaven Herald intimates that Whatcom can get along without Mr. Nye and that Bill will have to try to get along without Whatcom. It is, as it were, a "survival of the fittest" question.

PORT ANGELES goes Oregon one better. Oregon's chief magistrate insults the president, and a Port Angeles court insults and outrages American citizenship by sending a man to jail for his debts.

SOME of our friends of the church threaten to boycott the world's fair if it opens on Sunday. Let us be thankful that this narrowness of mind is on the decrease. Probably a majority of our churches are in favor of opening it on Sunday.

THERE seems to have been an ear given to the eternal fitness of things in the appointment of William H. Blount as minister to Hawaii. The minister will give satisfaction if he serves as well as the commissioner.

All parties desiring Plymouth Rock eggs for setting can obtain the purest strain from W. F. Barker, Gettysburgh at $1,00 per sitting of thirteen. tf

The best assortment of perfumery at the Hall Drug Company in the city.

Fine line of stationery at the Hall Drug Company's store.

SIXTH ANNIVERSARY.

The Puget Sound Co-Operative Colony

CELEBRATE THE OCCASION WITH

A Re-Union of Old Colonists—Addresses Reviewing the History of the Society—A Business Organization—Annual Meetings Will be Held Hereafter—Executive Committee Appointed.

The resident members of the Puget Sound Co-operative Colony celebrated the sixth anniversary of its organization on Wednesday night at the opera house.

Thos. Malony, president of the colony, presided over about 200 old "colonists" and their near friends who had gathered pursuant to notice and invitations. This meeting was originated at this time by Mrs. E. B. Mastick.

The features of the evening were speeches by the president, Thos. Malony, the first president, G. V. Smith, and by Mrs. Laura E. Peters, Mrs. E. B. Mastick, Dr. F. S. Lewis, Louis Williams, E. B. Mastick and Frank McGill. The speakers reviewed the history of the old institution, of its six years of fluctuating existence and the causes which lead to the forced abandonment of the co-operative plan of the corporation, which were many. It was found that human nature is not yet ready for the perfect working of the Belamy scheme even if it were desirable. Besides this, the country was new, and the means at hand from which to make profit were meagre. The lack of capital and the lack of confidence of men of capital, who regarded the institution as an experiment, forced the colony to reconstruct itself, and to adopt the stern principles of business as it is. Since that time the career of the institution has been one of progress, and it has, probably, more than any one else in this city, contributed to the growth and prosperity of Port Angeles.

The causes which lead to the organization of the colony were also discussed. It was the laudable idea of alleviating the wants of the laborers and the poorer classes. Whether the institution was a true remedy or not will probably not be known because of the causes already enumerated which destroyed the original purposes.

A vote of thanks was given the band, which serenaded those present, and added largely to the pleasure of the entertainment. A vote of thanks was also given Mrs. Mastick for her energy in getting up the reunion.

Before the meeting adjourned a motion was carried, authorizing the president to appoint a committee of seven to provide for the next annual reunion of "colony pioneers." Mr. Malony has since announced the committee as follows, Mrs. E. B. Mistick, Mrs. Laura E. Peters, Mrs. Norman R. Smith, Mrs. J. M. Grant. Geo. Venable Smith, Dr. F. S. Lewis and Robert Shields.

After the meeting was adjourned the floor was cleared and dancing was indulged in until a late hour. A bountiful luncheon was served on the stage, and hugely enjoyed.

These annual reunions promise to be a pleasing feature of Angeles social life.

THE MINNESOTA LEGISLATURE

Looking After the Alum and Ammonia Baking Powders.

[Portland Oregonian.]

A bill for an act relating to the manufacture and sale of baking powders, to prevent fraud and preserve the public health has been introduced in the Legislature of St. Paul. The bill is intended to prevent the adulteartion of baking powders with allum or ammonia, imposing proper penalties to enforce the law.

Dr. O. S. Bingwanger, Professor of Chemistry and etc., medical department University of Oregon, made an examination some time ago of the baking powders found in the Portland stores; the result of which appeared in the Oregonian: Dr. Binswanger then expressed himself as follows:

"I have just finished an analysis of the principal baking powders sold in this market, with the following startling results:

"Hercules." This powder contains ammonia.

"Crystall" This powder oontains alum.

"Double Quick." This powder contains alum.

"Silver Star." This powder contains alum.

"White Lily." This powder contains alum.

"Dr. Price's Cream Baking Powder." This is a pure cream of tartar powder and contains neither alum or amonmia.

It will be observed that Dr. Price's was found by Dr. Binswanger to be a pure cream of tarter baking powder and the only brand free from alum, or ammonia or any other impurity.

Following is a list of the more widely known brands that Dr. Drew, chemist for the Minnesoto State Dairy and Food Commission, as well as other chemists of high standing, have examined and found to contain alum, some of which contain both alum and ammonia. Many of the alum and ammonia powders are labeled and advertised as "absolutely pure" to mislead the public. The condemned powder given in this list are sold generally through Oregon and Washington;

"Calumet," "Forest City," "Grant's Bon Bon," "Hotel," "Globe," "Puritan," "Snow Ball," "Government," "Palace," "Loyal," "Columbia," "Home," "Monarch," "Unrivaled," "Chicago Yeast," "Echo," "Perfection," "White Rose," "Hatchet," "Crown."

In addition to above list, there are many brands sold with a prize. It is safe to reject all baking powders sold with a prize, as the tests show they are composed largely of alum and costs but a few cents a pound, or less; it is sure to contain alum.

Surely nothing but their cheapness could induce the public to experiment with these impure powders at the risk of health. Aside from the question of the health or wholesomeness of these condemned powders, and viewed from the standpoint of economy alone, a pure cream of tartar baking powder, such as Dr. Binswanger and other high authorities report Dr. Price's to be, and from its greater known strength and unquestioned purity should prove more economical to the user in every way.

EXCURSION TO VICTORIA.

A Large Crowd Will Go Over on the Queen's Birthday.

There doubtless will be an excursion from this city to Victoria on the Queen's Birthday.

Messrs. Van Lehn Bros. are perfecting arrangements for a suitable boat to take over an excursion party on that occasion. It is likely that one of the Union Pacific boats will be chartered, possibly the Geo. E. Starr.

The fare for the round trip will probably be fixed at $1.50, which is reasonably moderate to insure at least two hundred excursionists.

The Gate City Band will accompany the excursionists and contribute not a little in rounding out the enjoyment of the day.

The boat will leave here not later than 7 o'clock on the morning of the 24th, arriving in Victoria at 9 a. m. which is quite early enough for the exercises and sports, returning in the evening leaving Victoria at 11 o'clock.

It will be remembered that Angeles entertained 1000 Victorians last Fourth, who entered with spirit and enthusiasm in the festivities of the day. It would be a becoming act to return the courtesy and more firmly cement the friendly spirit existing between the people of either city.

ODD FELLOWS MEET.

Annual Session Was Held in Olympia This Week.

The Grand Lodge, I. O. O. F. of Washington, met in annual session in Olympia last Tuesday. The attendance was quite large, and the session interesting and prolific of good, and inspiration to the members of this great secret society.

The following were re-elected officers of the Grand Lodge for the ensuing year:

Grand Master—James C. Mitchell, No. 4, of Seattle.

Deputy Grand Master — Willis L. Ames, No. 7, of Seattle.

Grand Warden—A. G. Russell, No. 52, of Spokane.

Grand Secretary—Le F. A. Shaw, No. 19, of Walla Walla [re-elected].

Grand Treasurer—G. W. Hall, No. 4, of Seattle [re-elected.

Grand Representative—O. C. White, of Olympia.

The grand secretary's report shows remarkable growth of the organization in the state. The following furnishes some interesting figures:

There are 135 lodges in the state, six of which were instituted since January 1, 1893, and twenty during 1892. First total, January 1, 1892, 8064; from this number deduct 228 withdrawn by card, 411 dropped for non-payment of dues, 11 suspended for cause, 2 resigned membership, 13 expelled, 50 deceased. Number of contributing members December 31. 1892, 7349; increase during the year 1549; reported membership of lodges instituted since January 1, 1893, 289; present membership, 7,638. Brothers relieved in 1891, 570; in 1892, 706. Amount paid for relief of brothers, $16-052.40; for widowed families, $619.45; for burying the dead, $2,235.10; for special relief, $3,429.60. Total expended for relief in 1891, $17,379.02; in 1892, $22,336.55. Annual receipts of lodges in 1893, $192,149.58; annual current expenses in 1892, $121,151.50; invested funds of lodges, December 31, 1892, $322,758.10; total assets, $412,614.66.

There are fifty-one Rebekah lodges in the state with a total membership of 2,752—1508 brothers and 1244 sisters. The assets of this branch of the order are $8,382.86.

Nine years ago there were but thirty-two sub-ordinate lodges in this jurisdiction with a total membership of 1,463, and no Rebekah lodges.

Be sure and examine our $2.00 shoes this week at the U. S. Clothing house.

The Singer Sewing Machine, the best in the world. For sale by Mrs. Lee, Laurel street.

The singer Sewing Machine from $60 to $90 cash. Mrs. Lee, agent, Laurel street.

E. A. FITZ HENRY, County Surveyor, City Engineer. E. E. SEMON, U.S. Deputy Surveyor

Fitz Henry & Semon,
SURVEYORS.
Blue Printing and Draughting a Specialty.

A. A. SMITH
W. W. DEDMAN

Brokers.

REAL ESTATE
INSURANCE
LOANS

FOUR THOUSAND MILLIONAIRES inthe United States got their start by buying the right thing at the right time. There is a new crop of them coming on, and there is little reason why a man (or woman) who is wise in his or her day and generation may not be among them. Ten or fifteen years is commonly given as the limit of time in which millionairs take root and grow to full fruition. It is said that there are five or six Port Angeles men who will be millionaires in ten years from to-day, merely by reason of the fact that they have grasped the opportunity by the forelock and put their means into property which will one day be immensely valuable. There are other opportunities as good only waiting to be grasped, and a host of smaller ones that will fit people who are more modest in their wants. We are custodians of a number of these opportunities and are anxious that those persons for whom providence has intended them will come in and seize them at once in order that we may charge our commission up to the other fellow and open up a new set of books. Call or write and give us your measure.

Front Street,
PORT ANGELES.

THE GOULD SOIREE.

The Evening Delightfully Spent With Cards and Dancing.

Last evening at the residence of Mr. and Mrs. Wm. B. Gould, a most pleasant entertainment was given which distinguished the host and hostess for their hospitality. Cards were indulged in until 11 o'clock; the tables were removed from the rooms, and the bewitching strains of music invited a selection of partners for a dance which continued until 1 o'clock. An elegant luncheon was then served, after which dancing was again the order of the evening, and continued until 3 o'clock when the guests sought their homes well pleased with the evening's enjoyment. Those present were:

Mr. W. B. Gould and family, Mr. T. D. Bryan and family, Misses Maggie Fend, Julia Ferguson, Ella Sullivan, Joe Lusk, Alice Ware, Fronie Raymond, Hattie Fend, Birdie Malony, Elsie Ware, Susie and Alice Nailor, and Messrs. S. A. Hall, B. Raymond, H. White, W. Fend, W. Gould (Gettysburg), J. Eglar, C. Morse, W. J. Ware, F. P. Fisher, J. C. Hansen, Geo. White, Palmleaf, Elmer Nailor and W. W. Dedman.

Pleasure Yacht.

[Port Crescent Leader.]

No more momentous event has yet occurred on Lake Crescent than the launching on Tuesday of Messrs. Dawson and Smallwood's beautiful new steamer, the Flyer. This is the second steam boat on that matchless body of water. but it is the first that has been built on its shores. The launching of the new craft is therefore an event that inaugurates the beginning of a new era and future years will doubtless see many other steamers of more imposing dimensions built on the shores of the lake.

Both Mr. Dawson and Mr. Smallwood are expert mechanics and during the past winter work on the new steamer has progressed slowly and every detail of the construction has been given the closest attention and the most conscientious care.

The hull is a beauty in every respect and promises to be satisfactoy both for speed and convenience. The boiler for the new boat arrived on Monday, so that it will not be long until the Flyer shows her quality.

Messrs. Dawson and Smallwood deserve unlimited credit for their enterprise and industry in building and equipping this new additon to the fleet on Lake Crescent.

THE DEMOCRAT-LEADER.

FRIDAY, MAY 12, 1893.

LOCAL PARAGRAPHS.

The County Commissioners adjourned Saturday.

The steamer Monticello brought fifty passengers Tuesday.

The Tribune-Times will soon begin work on its new building.

If the weather is favorable the Gate City band will give a concert tomorrow evening.

The electric light proposition will be again submitted to the voters of the city early in July.

A four-horse stage will furnish conveyance for tourists and outing parties to the lakes this summer.

The Port Angeles Lodge No. 3 O. D. H. S. will give a social dance at the squatters' hall the 20th inst.

Last Friday evening two fire alarms were sounded, both of which fortunately proved to be incipient blazes.

The St. Andrews Guild will meet at the residence of Mrs. H. B. Wilson next Thursday afternoon. A full attendance is urgently requested.

There will be a social given under the auspices of the Ladies Aid Society, of the First Congregational Church, at the home ot Mr. and Mrs. Wm. Bell, next Tuesday evening.

Mrs. C. Cornelius will lecture in the opera house Sunday evening, May 14, 1893. After the lecture she will give public feats of spirit return. An admission of 25 cents will be charged to pay hall rent and other expenses.

The steamer Lydia R. Thompson, which was built on the Colony ways at the east end, and has just had her machinery adjusted in Seattle, will be placed on the Seattle-Hood's Canal route. It is to be hoped that the run will prove profitable as citizen of Angeles have selfish but pardonable interest in this vessel as she is a home product.

Louis R. Cole, of the Tribune-Times, will represent Gate City Lodge No. 65, K. of P. at the Grand Lodge Assembly which convenes in annual session at North Yakima, next Tuesday. He will be accompanied by Mr. A. A. Smith, who is outer guard of the Grand Lodge. The session promises to be one of the most interesting and important ever held in Washington. They will leave Sunday.

PERSONAL MENTION.

F. O. Lamoreux left Wednesday for Beaver.

Mr. Chas. E. Mallette went up-Sound Thursday.

Mr. S. Fleshman of Townsend, was in Angeles Wednesday.

Mr. Albert Searls, of Townsend, was in the city Tuesday.

Mrs. John F. Church returned from a visit to Dungeness, Wednesday.

Mrs. M. J. Carrigan left Thursday for several days visit to Lake Crescent.

Mr. F. A. Perrot, a successful boat builder of Townsend, was in Angeles Thursday.

Dr. Strother was in Seattle last week attending a session of the State Medical Association.

Benton Embree went to Olympia, Wednesday, to transact some business before the supreme court.

Mr. Thos. Malony went to Seattle Friday, for the purpose of making the trial trip on the Lydia R. Thompson.

W. W. Maltby represented Home Lodge No. 82 I. O. O. F. at the Grand Lodge which convened at Olympia this week.

Mrs. H. S. Ballou has gone east where she will visit during the summer. Mr. Ballou accompanied his wife as far as Seattle, returning home Wednesday.

Harry E. Lutz of Port Crescent, returned from a business trip up-Sound Saturday, r eturning home Monday on the Garland.

A. N. Taylor left Sunday to represent Clallam Lodge No. 72 I. O. O. F. at the Grand Lodge which convenes in annual session in Olympia this week.

Geo. H. Scott returned Thursday from the state convention of the Christian Endeavor society which was held in Tacoma last week. Mr. Scott was appointed secrectary and press correspondent of the meeting.

Prescriptions prepared with the greatest care at the Hall Drug store.

L. H. Smith for tin roofing at his new stand,

PRELIMINARY SURVEY

Of the Proposed Waterway Turning Little River Into Frazer Creek.

City Surveyor E. A. FitzHenry, assisted by E. E. Semon, began last Wednesday the preliminary survey of the proposed cut which will divert the waters of Little river into Frazer creek.

The channel of the river will be turned into the creek about 4½ miles southwest of town at the narrowest point of the divide between the two streams.

The diverting of the river into the ceek will greatly increase and give sufficient volume of water to develop 2000 horse power, at any season of the year.

The surveyor is limited to two weeks within which to make the preliminary survey and prepare the plans and specifications, and estimate the probable cost. The time allowed in which to perform so difficult and important an engineering feat, seems altogether too limited. The City Surveyor, however, feels confident that he can accomplish the task.

This is the beginning of the development of Angeles' magnificent water power. From one source 2000 horse power can easily be developed. With the power from the numerous streams flowing into the harbor fully utilized this city could have sufficient power to turn the wheels of the manufactures of the state.

Suppressing Obscene Literature.

The city council deserves credit for its positive and emphatic stand against the circulation of obscene literature in this city.

There doubtless is in every community an abandoned element of society which gloats over the perusal of these disgraceful publications.

That element does not dominate, however, and its demoralizing influence fortunately is limited.

The mayor of Olympia has recommended that the city council take steps to suppress the circulation of such publications as the Spokane Sunday Sun and the Seattle Mercury. The Tacoma chamber of commerce has unanimously recommended the same action by the council of that city.

When the names of respectable are dragged into the same columns with abandoned women, such publications have overstepped the bounds of decency and respectability.

With common consent the general public denounces as a coward the writer of this vile correspondence who conceals his identity that he may not answer for the thrusts of his venomous pen.

It is to be deplored that any community is so sorely inflicted with this trash, his unwholesome element of society.

Letters Uncalled For.

Letters remaining uncalled for in the Port Angeles postoffice May 6th, 1893.

Henry Soeling, Walter Winstone, G W Radford, A Sevenson, W Ward, Wm Norton (2), M Hengbson, August Larsen, Mr. Chapin, McDougare & Stewart, S Carol, E T Mortens, Mrs. B Miller, Wm Thorn, R R Tiffany, Chris Brown, D W King, Domer Miller, Louis Richar, J L Ford, Davie Smithe, Isak Sappers, Aug Jansen, A Svansfordt, Olaf Mysen, H H Mapes, Mrs. Ursula Blakemore,

In calling for above letters please give date advertised.

J. S. FENN, P. M.

Wharf Improvement.

Messrs. Morse and Thompson have advertised for proposals to build an extension to Laurel street wharf.

The plans and specifications call for a structure 125x450 in dimensions, to be piled, capped and covered with heavy planks; and withal substantially constructed. For some time past the owners have realized that the wharf was entirely inadequate for the present and increasing demands. During the past few months travel and traffic has increased to that extent that it is quite impossible to handle the business properly and expeditiously.

The Puebla Arrives.

The steamship Puebla arrived from San Francisco Sunday evening at 8:30 with a small cargo of general merchandise and two passengers. The Puebla is not as large as the Walla Walla, but she is faster, is elegantly furnished and provided with every appointment of a first-class ocean passenger steamer.

Wanted.

Several blocks in the Colony's 2nd addition. Have cash customers for lots in this addition. Prefer whole blocks

THOS. MALONY.

The Singer Sewing Machine for sale on the installment plan. Inquiry at Mrs. Lee's, Laurel street.

L. H. Smith for water pipe at his new stand,

DR. PRICE'S Cream Baking Powder.

The only Pure Cream of Tartar Powder.—No Ammonia; No Alum.

Used in Millions of Homes—40 Years the Standard.

WILL OWN ITS LIGHTS.

The Electric Lighting Proposition Will Again be Submitted.

AN ELECTRIC ALARM BELL

Will Connect the Fire Department With the Power House—Mr. Hawks Report Adopted—City Surveyor Authorized to Proceed With the Survey of Little River.

The council met as per adjournment Saturday afternoon. Councilman Rose in the absence of mayor Smith was called to the chair. Councilmen Beam, Krueger, Ristine, Metcalfe, Reed, and Carver were present.

The clerk was instructed to pay the salaries of the employes of the electric light plant for the month of March.

Councilman Kreuger moved that beginning with the 1st of April last past all salaries of the employes of the electric light plant be paid with warrants drawn from the general fund. The motion prevailed.

A communication from Mr. A. McL. Hawks, upon a water developing plan for motive power to operate the electric lighting plant was read by the clerk. On motion of Councilman Kreuger, seconded by Councilman Carver, the plan as outlined in Mr. Hawks report was approved and adopted.

THE ENGINEER'S REPORT.

His Honor the Mayor and the City Council of Port Angeles:

GENTLEMEN—Herewith I submit to your honorable body the report upon the plan for developing a water power to run the electric lighting plant now used by your city, and which I was called by your honorable body to render an expert opinion upon. I first, in company with some of the members of this council, visited Ennis creek, going as far as Eagle camp, where an elevation of about 1400 feet above tide; the flow measured about 900 cubic feet per minute; at the ranch of Geo. Venable Smith at an elevation of about 600 feet, the flow was about 1200 cubic feet per minute; which if brought to tide by means of a pipe line would develop nearly 750 horse power. The cost of such a line would approximate $32,000, but as the entire flow of the stream has already been appropriated, and as from the formation about the headwaters, and from what could be learned from those living along the stream, the dry weather flow is much less than the quantity which is now flowing in the creek, I cannot recommend this creek as a desirable power for the city's use.

We next visited Little River to determine the feasibility of turning the water of that stream through the divide of Frazer's creek and bringing these waters down the valley of that creek to the city limits. From all that could be deter mined by such preliminary reconnoissance the plan is most feasible; a pipe line under very light pressure not longer than 3,000 feet will be sufficient to divide the waters into Frazer's creek; and after following down this valley for some miles it can be easily taken up by a small diverting demand brought by a pipe line to tide water and the water and the power developed in the city. This plan has many good features to recommend its adoption, among which may be mentioned the following; as Little river rises in the main range of mountains and behind the foot hills, its flow (as is shown by the marks along its banks) is very regular and has but little variation, which is a very desirable feature for water powers; as so much of the line will follow the channel of Frazer's creek the cost will be less than for any other scheme, as it will only require a little clearing out of the channel of the stream to avoid flooding of such ranches; as the water will flow in the natural channel of the stream but little right-of-way will be needed, and that at the minimum cost; as the power will be most economically developed in the city the cost of wiring will be a minimum and the loss of power in transmission will be very slight; and this plan allows for future development with the least expense as by adding a few thousand feet to the upper end of the pipe, and so moving the head-gate that much farther up-stream and getting two hundred feet more head upon the pipe, the power will be doubled. The work as outlined should be built in a good and workmanlike manner for the sum of $25,000 and as the new power house will be in the vicinity of the present station, the expenses attendent upon removal will be small.

Morse's creek was the last to be visited and was examined at a point near the mouth of the canon, and at the county road bridge. The stream as ample flow, and as its source is back in the mountains must always be large. But the fall is not so great as the other streams, and so to realize the same power either the pipe must be of greater diameter or greater length. At the upper point the elevation was about 200 feet above tide, and at the bridge about 50 feet, the flow at both points being about 10,000 cubic feet per minute. The difference in the above levels would be about 150 feet, and to develop 500 horse-power would require a pipe line 60 inches in diameter and 8000 feet long, which would cost, together with the diverting dam, over $40,000. And this plan would require the most wiring to bring the power to the city, and would lose most power in transmission. With these facts in view I would recommend to your city the adoption of the Little River plan as being the best and most economical, both for the present and for the future. Which plan I briefly outline as follows: A diverting dam on Little River and a 30-inch pipe, buried in the ground beyond danger from falling timber and forest fires, about 3000 feet long; clearing of such places as would by reason of backwater cause damage to ranches along Fraiser creek; a diverting dam on or near section 16, and a pipe 30 inches in diameter for about 7500 feet to a power house at or near the water front, where a single large or a pair of smaller Pelton wheels will be installed, and the house so arranged that in the future the power may readily be duplicated; all of which work should be completed for the sum $25,000 if the rough data upon which the estimate has been made is found, by actual survey, to be nearly correct; the above estimate being made for the hydraulic work alone, with no allowance for contingencies, which is usually taken, even with the most accurate data, at 10 per cent. Respectfully submitted,

A. McL. HAWKS.

The council then took Ordinance, No. 127½ under consideration. This is an ordinance specifying and adopting a plan or system of electric lighting works for the city of Port Angeles, and declaring the estimated cost of purchase and construction thereof, and also proposing to incur and indebtedness and issue the negotiable bonds of said city to pay therefor. The ordinance provides for incurring an indebtedness of $65,000.

Councilman Ristine said that he was of the opinion that the price asked for the electric light plant was exhorbitant, in fact it was outrageously high. But he would vote for the proposition, for the reason that he believed that the city should own the plant.

The Council authorized City Surveyor FitzHenry to proceed with the preliminary survey of the line from Little river to Frazer creek, and to file his plans and specifications within fifteen days.

It was moved and seconded that the electric lighting ordinance be presented to the mayor for his signature at the earliest practicable moment possible. The motion prevailed.

The council authorized the electrician to put in an electric alarm bell, connecting the fire department with the power house.

Council adjourned to meet Monday evening.

MONDAY EVENING.

An adjourned meeting was held Monday evening for the purpose of taking under consideration a number of ordinances. The following were read to their final passage:

Ordinance No. 162, providing for the licensing of junk shops.

Ordinance No. 163, licensing pawn brokers.

Ordinance No. 165 providing penalty for cruelty to animals.

No. 166, to prevent indecent exposure.

No. 167, providing protection to laborers who work on the streets of Angeles, and material men who furnish material therefor.

No. 168, declaring it unlawful to disturb any congregation or assembly.

No. 179, to prevent drunkenness.

No. 170, to prevent obstructions of streets.

No. 171, to prevent fast riding or driving in the city.

City Surveyor FitzHenry states that the survey of Little River and preparing the plans and specifications of the engineering work connected therewith was no inconsiderable task. This, together with the amount of pipe required from the confluence of Little river with Fraser creek to the water front would involve a great amount of labor, and necessitate the employment of a number of men. Mr. FitzHenry requested that the council employ Mr. A. McL. Hawks of Tacoma as a consulting engineer, as the latter was familiar with this particular branch of engineering and could give invaluable suggestions regarding the construction of the water developing plan.

Councilman Ristine favored the employment of Mr. Hawks. He believed it would be money well and economically expended. Mr. Hawks had made a life-long study of this branch of engineering and his services would be of great value to the city. He therefore moved that Mr. Hawks be employed at compensation of $750. The motion prevailed.

The city surveyor stated that he would require larger office quarters, and recommended that the council authorize him to occupy Chas. E. Mallette's office, (which he could secure at $10 per month) during the construction of the water power, which, doubtless, would not extend over a period of three months.

On motion which carried the city surveyor was authorized to rent office-room from Mr. Chas. E. Mallette.

The council then adjourned.

At the regular council meeting Wednesday, evening Councilman Rose was in the chair in the absence of Mayor Smith. Councilmen Reed, Krueger, Metcalfe and Ristine were present.

The evening was spent in considering a number of ordinances, among which were the health ordinance and another suppressing the circulation of obscene literature and publications in the city.

An adjourned meeting will be held this evening for the purpose of considering an assessment and a number of other ordinances.

Off For Chicago.

Last Wednesday a large delegation o Angeles citizens left for the Word's Fair, via the Canadian Pacific railway. The party was comprised of Messrs. Geo. W. Meagher, J. A. Wilson, W. O. Hawkins, L. R. Allen, Geo. Meagher jr., R. L. Richardson and Willie Graybill. Mr. Meagher and son will be absent for about six weeks, during which they propose to labor industriously early and late to gather a comprehensive understanding of the great exhibition. Mr. J. A. Wilson will be away for two months, during which he will visit his old home at Dublin, Indiana, and will spend a week or ten days at the World's Fair. R. L. Richardson will remain East indifinately attending school at Quincy, Ill. Willie Graybill will remain East. Messrs. Hawkins and Allen will remain East several months.

For Dungeness butter go to Harvey's store.

A Plank Road.

Mr. F. Edwards, of East Clallam, was in the city Thursday. Mr. Edwards is head sawyer of the mill at that point and states that they have orders to keep the mill running steadily. In the hemlock timber, which is so abundant in western Clallam Mr. Edwards sees unlimited wealth and great industrial possibilities. This gentleman has a hobby. It is building a plank road throughout the county, using a portable mill to saw the planks. It is certainly a plan worthy of serious consideration.

Puget Sound Yachting Club Invited.

The Angeles Yachting Club has extended through commodore Perrot to Admiral J. Barneson an invitation to the Puget Sound Yachting Club to visit Angeles, on its return from the Victoria regatta.

Should the invitation be accepted the arrival of the yachts will afford an interesting and an attractive sight.

Off for the Lakes.

Messrs. Roy and Ray McClinton and Chas. Brown left Monday morning for a sojourn at lakes Crescent and Sutherland. They evidently prepared to enjoy themselves taking with them all things necessary to make camping out delightful.

RAYMOND & STEWART,

—: IMPORTERS OF :—

GROCERIES

CANNED FRUITS.

The Best Butter and Fresh Ranch Eggs in the Market.

Produce Bought and Sold.

Goods Delivered to any Part of the City.

Clark Building.

E. H. Foster.

Has Some Fine Investments

YOU KNOW

We Only Commenced Our

Gigantic Sale

Last Week, and it Goes Withou Saying That it was a grand Su c cess, and we will

CONTINUE

Same all this month, and as we have said before, we will add new features every week. For this week we will continue our Sale on Overcoats, Men's and Boy's Suits and Underwear. We would Like to have you look over our Marked Down.

U. S. Clothing House,

CLARK BUILDING

Port Angeles Traffic and Transfer Company.

Freight and Baggage Transfered to all Parts of th City.

HAY AND FEED FOR SALE.

Wood Delivered at Reasonable Prices.

PORT ANGELES, - - - WASHINGTON

J. C. CAIE,

LAWYER.

COLLECTIONS MADE, CLAIMS ADJUSTED,

DEALER IN REAL ESTATE

LOTS or Acreage Property in Clallam County placed in my hands for Sale will receive immediate attention. CORRESPONDENCE SOLICITED Especially of Nonresidents.

PORT ANGELES, WASHINGTON.

Port Angeles and Neah Bay Route.

THE STEAMER

GARLAND

LEAVES PORT TOWNSEND FROM TYLER ST. DOCK, FOR

Port Angeles, Port Crescent and Neah Bay

AND WAY PORTS, MONDAY, WEDNESDAY AND FRIDAY, at 8:30 A. M. Returning, arrives at Port Townsend Tuesday, Thursday and Saturday, at 9:30 A. M. Calling both ways at Port Williams, Dungeness, Port Angeles, Port Crescent, Lyle River, Pysht and Clallam Bay. Leaves Port Townsend FOR PORT ANGELES every Tuesday, Thursday and Sunday at 11 A. M. Returning, leaves Port Angeles every Tuesday and Thursday at 4 P. M., and on Sunday at 4 P. M. For Passage or Freight, apply on board.

Port Angeles Mill and Lumber Company

Cut all Kinds of Lumber.

THE BEST OF

CEDAR - LUMBER - A - SPECIALTY.

T. H. BRADSHAW, Manager.

ASTHMA CURED BY DR. TAFT'S ASTHMALENE

Instead of flying to the door gasping for breath, seeming as if each one would be your last, you have only to take a **few doses Asthmalene** when the spasm is broken, the breathing becomes easy and you feel as if an angel of mercy had unloosed the iron grasp of the fingers of death. The happiest moment of your life will be when you have used **a few bottles of Dr. Taft's ASTHMALENE** and it has cured you of Asthma. *We mail to any Asthma sufferer a trial bottle* **FREE** and prove that it does Cure Asthma. Sold by druggists. **Dr. Taft Bros. M. Co., Rochester, N.Y**

SUBSCRIBE

-:FOR THE:-

DEMOCRAT-LEADER.

MAPS

MAPS NEW MAP OF THE CITY of Port Angeles and Vicinity. This Map includes Reservation and all Additions. Lithographed in colors. MAPS

APPLY OR ADDRESS THIS OFFICE.

MAPS

Homes At The World's Fair.

There is no reason why anyone should be deterred from visiting the World's Fair by reason of possible inconvenience and uncertainty attending the securing of satisfactory hotel accommodations.

The Northern Pacific Railroad will in due time publish low excursion rates to Chicago and return for this occasion, while its double daily passenger train service, including through sleeping cars of both classes (Standard and Tourist) to Chicago, will as usual be at the head of the list in every paticular.

To help you in fixing in advance upon your place of residence while attending the World's Fair, we have placed in the hands of our agent at your station a book compiled by perfect trustworthy parties, called "Homes for Visitors to the World's Fair." This little book, which you can purchase for fifty cents, contains a list of about 9,000 private families who will accommodate visitors in Chicago during the time of the Fair viz: May 1st to October 30th; gives their names and addresses, and number of rooms each will have to spare. The book also gives a list of the hotels and their locations; has twelve full-page large-scale maps, each representing a section of the city, so that with this information before him the attending visitor himself can, at leisure, select the quarter of the city in which he could perfer to stop, corresponding in advance with one or more families in that locality with regard to rates and the accommodation desired.

A. D. CHARLTON, N. P. R. R.

Before Going East Enquire About

The Limited Express trains of the Chicago, Milwaukee & St. Paul Railway between St. Paul and Chicago and Omaha and Chicago.

These trains are vestibuled, electric lighted and steam heated, with the finest Dining and Sleeping Car Service in the world.

The Electric reading light in each berth is the successful novelty of this progressive age, and is highly appreciated by all regular patrons of this line. We wish others to know its merits, as the Chicago Milwaukee & St. Paul Railway is the only line in the west enjoying the exclusive use of this patent.

For further information apply to nearest coupon ticket agent, or address

C. J. EDDY, General Agent,
J. W. CASEY, Trav. Pass. Agt.
225 STARK St., Portland, Or.

Choice groceries always on hand at Harvey's and headquarters for A. U. Davis butter.

DO YOU SUFFER?

Rheumatism, Fits (epilepsy) Scrofula, Liquor, Morphine or Tobacco Habit, quickly and permanently cured by the wonderful BI-CHLORIDE of GOLD treatment.

Rheumatism (The uric acid entirely expelled from the blood). Cured in from five to thirty days.

Fits (Epilepsy) Permanently cured; no return of the disease from two to four weeks' treatment.

Scrofula And the worst cases of inherited blood taint quickly and permanently cured.

Drunkeness Cured in from 20 to 30 days. Opium, Morphine or Tobacco habit cured 10 to 20 days.

No restriction or publicity. Patient cured at their own homes; 40,000 sufferers cured in 8 years.

Full particulars without charge, address

DR. WOOD BI-CHLORIDE OF GOLD INSTITUTE.
215 Powell St., San Francisco, Cal.

Rheumatism, Lumbago, Sciatica, Kidney Complaints, Lame Back, &c.

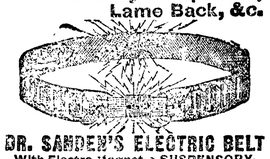

DR. SANDEN'S ELECTRIC BELT
With Electro-Magnetic SUSPENSORY.
Latest Patents! Recent Improvements!

Will cure without medicine all Weakness resulting from over-taxation of brain nerve forces; excesses or indiscretion, as nervous debility, sleeplessness, languor, rheumatism, kidney, liver and bladder complaints, lame back, lumbago, sciatica, all female complaints, general ill health, etc. This electric Belt contains Wonderful Improvements over all others. Current is instantly felt by wearer or we forfeit $5,000.00, and will cure all of the above diseases or no pay. Thousands have been cured by this marvelous invention after all other remedies failed and we give hundreds of testimonials in this and every other state.

Our Powerful Improved ELECTRIC SUSPENSORY, the greatest boon ever offered weak men, FREE with all Belts. Health and Vigorous Strength GUARANTEED in 60 to 90 days. Send for Illus'd Pamphlet, mailed, sealed, free

SANDEN ELECTRIC CO.,
No. 172 First Street, PORTLAND ORE.

PATENTS

Caveats, and Trade-Marks obtained, and all Patent business conducted for MODERATE FEES.

OUR OFFICE IS OPPOSITE U. S. PATENT OFFICE and we can secure patent in less time than those remote from Washington.

Send model, drawing or photo., with description. We advise, if patentable or not, free of charge. Our fee not due till patent is secured.

A PAMPHLET, "How to Obtain Patents," with cost of same in the U. S. and foreign countries sent free. Address,

C. A. SNOW & CO.
OPP. PATENT OFFICE, WASHINGTON, D. C.

THE BEST SEWING MACHINE IN THE WORLD.

The Davis Vertical Feed Sewing Machine.

The following accessories and attachments are furnished with each machine: Five hemmers, braider, quilter, gauge, and self-sewer braider screw, gauge-screw, oil can (filled), two screwdrivers, six bobbins, twelve needles, thread cutter, ruffler, tucker and binder, and a very complete and fully illustrated book of directions, by which the use of the machine, in all varieties of work, can readily be understood and learned without the aid of an instructor.

SIMPLE, DURABLE, THOROUGH RAPID AND EASY TO OPERATE.

Sold on Monthly Instalments

For Sale
R. EACRETT, Sr.,
Front Street, Port Angeles

PIANOS
—AND—
ORGANS

O. E. PETTIS & COMPANY.

Nos. 1006, 1008, 1010 Front St.

Seattle, Wash.

EMERSON,
STEINWAY,
WEBER

AND OTHER PIANOS

STORY & CLARK

ORGANS
—ON—
-:EASY TERMS:-

The largest and finest stock of Pianos and Organs, Musical Mdse. Sheet Music and Music Books in the state. If you need anything in our line it will pay to call or write us before purchasing.

EGGS FOR BREEDING.

Brown Leghorns, Per Sitting.....$1.25
Light Brahmas, Per Sitting..... 1.25
Pekin Ducks..... 1.50

Edw. Christopherson,
Box 148. Port Angeles, Wash

STATE OFFICERS.

Governor	John H. McGraw
Lieutenant Governor	J. H. Luce
Secretary of State	James Price
Treasurer	O. A. Bowen
Auditor	R. Grimes
Attorney General	W. C. Jones
Supt. of Public Instruction	C. W. Bean
Commissioner of Public Lands	W. T. Forrest
Congressmen - John L. Wilson,	W. H. Doolittle
State Senator	F. W. Hastings
Judges Supreme Court	R. O. Dunbar, T. C. Stiles, J. P. Hoyt, T. J. Anders, E. Scott.
Land Office—Seattle Dist.	T. M. Reed Jr., Register. G. G. Lyons, Receiver.

COUNTY OFFICERS.

Representative	W. R. Hoole
Supertor Judge	J. G. McClinton
Auditor	John W. Troy
Clerk	A. A. Richardson
Sheriff	S. G. Morse
Treasurer	M. J. Clump
Attorney	D. W. Bryan
Assessor	Geo. H. White
Surveyor	E. A. FitzHenry
Coroner	W. W. McGeorge
County Commissioners	Jno. B. Knapman, A. O'Brien, George Lamb
Justice of the Peace Port Angeles Prc.	W. E. Burnside, S. P. Carusi
Constables Port Angeles Precinct	A. H. Nottage, Ben Chambers

CITY OFFICERS.

COUNCILMEN:

E. Metcalfe, J. Ristine.
J. E. Krueger, Tom Moore
John Rose, J. E. Beam
H. D. Carver

Mayor	N. R. Smith
Clerk	C. K. Humphries
Treasurer	E. E. Seevers
Marshal	H. J. McGregor
Attorney	Geo. C. Hatch
Engineer	E. A. FitzHenry
Police Judge	A. H. Howells
Street Commissioner	Harry Williams

LODGES.

ORDER OF THE EASTERN STAR—Meets the second and fourth Saturdays of each month, at Masonic Hall. All members of the order invited to attend.
PARMELIA ARMBRUST, Acting Worthy Matron
MRS. WALLACE MYNATT, Secretary

A. F. & A. M.—Port Angeles Lodge, meets every second and fourth Tuesday of each month in Masonic Hall, Colony building.
W. BRUMFIELD, W. M.
WALLACE MYNATT, Secretary.

KNIGHTS OF PYTHIAS—Gate City Lodge, No. 65, meets every Wednesday evening at Masonic Hall. Visiting Knights are cordially invited to attend.
L. R. COLE, C. C.
J. D. STAGE, K. of R. and S.

G. A. R.—Pacific Post No. 48, meets every first and third Friday of each month, at Masonic Hall at 7:30 P. M. All comrades in good standing cordially invited.
H. M. GUPTILL, Commander.
C. B. BLAKE, Adjutant.

PACIFIC WOMAN'S RELIEF CORPS—No. 21, auxilliary to the G. A. R., meets every first and third Saturday of each month at Masonic Hall, at 2:30 P. M.
MRS. S. LAND, President.
MISS SARAH CHAMBERS, Secretary.

GEN. JOHN W. NOBLE Camp, No. 28, S. of V. meets every Thursday at 8 o'clock, p. m., at the Masonic Hall. All S of V in good standing are cordially invited.
C. W. BROTHERS, Capt.
E. W. STEWART, F. S.

FUCA ENCAMPMENT, No. 19, I. O. O. F.—Of Port Angeles, Wash., meets every Wednesday night at 8:00 P. M., at McDonald's Hall. All visiting brothers are cordially invited to be with us.
JACOB HARDEY, C. P.
Attest: D. R. CALLEN, Scribe.

I. O. O. F.—Home Lodge No. 82, meets every Monday at 7:30 P. M. at McDonalds Hall.
J. W. STEWART, N. G.
N. W. MERRIFIELD, Cor. Secretary.

I. O. O. F.—Clallam Lodge, No. 52, meets every Thursday evening at their Hall over the Post-office at 7:30.
C. S. STAKEMILLER, N. G.
B. F. VAN LEHN Secretary.

I. O. R. M.—Clallam Tribe, No. 4, meets every Monday evening at 7:30 P. M. in Masonic Hall. Visiting Redmen are invited to attend.
WALTER DYKE, S.
S. P. CARUSI, C. of R.

I. O. G. T.—Angeles Lodge No. 27, meets every Friday evening at 7:30, at McDonald's Hall
RAY HAYNES, C. T.
ROY McCLINTON, Secretary.

KNIGHTS OF LABOR—Port Angeles Lodge Local Assembly No. 2696, meets every Tuesday at 7:30 P. M., at McDonald's Hall.
E. E. SEEVERS, W. M.
E. BURNS, Secretary.

CARPENTERS' UNION No. 260—Meets every Tuesday at 7:30 P. M., at L. Henderson's, Second and Pine streets.
L. HENDERSON, President.
D. R. CALLIN, R. S.

CALEDONIAN CLUB—Meets every Wednesday evening at 7:30, at McInnis & Campbell's office, over First National Bank.
WM. RITCHIE, Chieftan.
D. CAMPBELL, Secretary.

PORT ANGELES (GERMAN) LODGE No. 3, O. d. H. S. meets every Thursday at 7:30 p. m., in their own Hall, corner Peabody and Eighth streets.
H. GENCK, Pres.
GEO. WUNDERLICH, Sec.

PORT ANGELES SQUATTER'S ASSOCIATION—Meets every Tuesday night at Squatter's Hall, corner Lincoln and Fifth streets.
E. A. LASLEY, C. S.
D. O'BRIEN, Secretary.

A. O. U. W. Port Angeles Lodge No. 59 meets every Friday evening at I. O. O. F. hall, over Post Office.
D. W. BRYAN, M. W.
A. R. PRINGLE, Recorder.

A FINISHED WORKMAN

F. SCHULER,
MERCHANT TAILOR.

INSTRUCTIONS IN FIRST-CLASS tailoring establishments, and years of experience in the business justifies me in guaranteeing a perfect fit.

THE LATEST PATTERNS IN SUITING ALWAYS IN STOCK.

Front Street, Port Angeles, Wash

Subscribe for

THE DEMOCRAT-LEADER.

A $1,500 COTTAGE.

It Is Attractive and Convenient, with Seven Rooms and Attic.

[Copyright, 1892, by American Press Association.]

Accompanying this article are perspective and floor plans of a 1¼ story suburban cottage.

The design is an excellent example of the possibilities developed by the prevailing demand for cheap and at the same time convenient and attractive cottages. The building can be erected and fully finished complete at a total cost of $1,500, and the accommodations will be found to compare favorably with many houses of a much greater cost.

The cost of a house greatly depends on the interior finish, so that mere size or contents of a certain number of rooms does not indicate all as to cost. For instance, the house shown, though the cost as designed is $1,500, might probably be built for $1,400 if a simple finish were adopted, and twice that sum could be spent without difficulty if more elaborate details of interior finish and decoration were used.

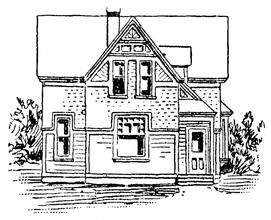

FRONT ELEVATION.

The materials used in construction are of first class quality, and perhaps rather better than is usually found in houses of the size. The rooms are all of ample size and convenient of access and communication. The frame is of pine, sheathed with shiplap overlaid with paper. The outside finish is of pine, with pine clapboards on lower story. The second story and roof are covered with best cypress shingles. A cellar is provided under the rear wing and is reached by a stairway placed under the main flight and leading from the pantry.

It is quite common to find the kitchen planned in such a way as to place it in an out of the way position, entailing considerable labor in going backward and forward, or else it is placed in such a way that the smells of cooking and the noise from the kitchen can be known in anything but a pleasant manner all over the house. Both errors are avoided in this plan by placing the pantry between the kitchen and main house, thus placing the kitchen in a position convenient of access and at the same time sufficiently isolated to completely prevent annoyance.

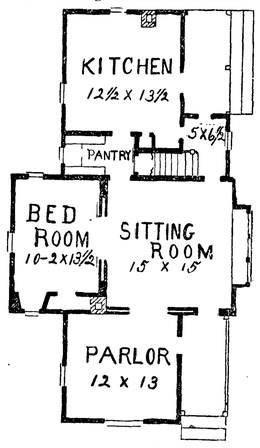

FIRST STORY.

The dimensions are 27x48 feet. Height of ceilings—cellar, 6 ft. 6 in.; first floor, 9 feet; second, 8 feet in the clear. On the first floor are the parlor, sitting room, bedroom and kitchen, besides a well fitted pantry. The main stairs rise from an entry, which opens from the kitchen and sitting room. On the second floor are three good chambers and an attic room.

The four principal rooms on the first floor are finished in S Y pine, which is filled with white shellac and covered with two coats of the best white hard oil, rubbed with pumice stone and water to a smooth dead surface. All other rooms are finished in white pine and painted. The kitchen is wainscoted three feet high and provided with a small galvanized steel sink, with drain table. The pastry table in the pantry is fitted up with two portable tilting bins beneath, and a pastry board is made to slide under the top of the table. The floors of the kitchen and pantry are of narrow S Y pine, while all others are of selected fence flooring. The outside doors are fitted with glazed upper panels.

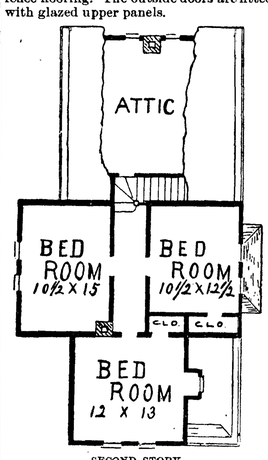

SECOND STORY.

The timbers are for sills 6x8; first floor joist, 2x8; second floor joist, 2x10; studs and rafters, 2x4. All joist, studding and rafters to be placed 16 inches from centers; joist bridged with 1x4. The hardware is first quality throughout. All that on first floor is ornamental bronze plated and carefully selected to match in style. The exterior is painted three coats.

E. A. PAYNE.

Brass Ornaments.

Brass supplies an admirable mounting for beveled plate glass on bureaus and dressing tables, which may be modern or antique in style and finish, with candelabra or other trimmings.—Decorator and Furnisher.

TRAVELING IN A FOG.

AN OLD BUS DRIVER TELLS SOME OF HIS EXPERIENCES.

Drivers in London Streets Have to Be Very Careful During the Frequent Reigns of Fogs—Odd Accidents That Occur—The Value of Street Lights.

The fog came down on London last week, and in early morning the fog signals were exploding on the suburban lines. Talking of the fogs, an old bus driver had an interesting chat with me the other morning on my way from Hammersmith.

"These 'ere fogs is dreadful," he said. "One day I'm thinkin of was a bad un; I couldn't get the 'osses to go at all, so I turned back at Piccadilly. But that doesn't pay; for if the company don't think—and they mostly don't think—it's thick enough to stop running the buses and you do stop without any official telling you, they'll make you pay for the half of the journey that you missed. I had to pay for that half journey from Piccadilly."

"Have you ever got on the wrong road through the fog?" I asked.

"Oh, yes; lots of times. I've often turned up a wrong street, but I've generally found my way again. But one time—about three years ago—I got quite lost. It was going from Hammersmith to Liverpool street. You could have cut the fog, it was so thick. We passed Kensington and Knightsbridge all right, and then I got somewhere where I didn't know; my 'mate' behind looked about a bit, but he couldn't make out where we was, so we went and asked a p'liceman. He was on point duty and told us we was in the park somewhere, but he didn't know where. But I've made plenty of mistakes like that. Why, the first run this morning I nearly went the wrong way.

"Now, look here," he said, pointing to a street lamp that was glimmering quite close at hand, "those are the things that puzzle you. You think that's on the pavement and go sharp off to the right to miss it and you find yourself at the wrong side of the road with traffic on all sides of you and a policeman swearing and waiting to take your number for causing an obstruction. That's in the middle of the road; it isn't on the pavement at all. I've often wished that big lamp at the corner of Hyde park far enough; it always balks me."

"Are there many accidents in foggy weather?"

"I don't think there are more than in clear weather, for every one drives careful—they have to do or they'd soon have a smash. Sometimes, you know, a cabby will pull up sharp and your 'pole' will go through the back of his 'kerridge;' but then them things always happens. The 'osses, too, gets frightened when it gets extra thick, and they'll 'jib;' but they're often not so bad as some of the passengers, who nudge you and pull you and tell you to 'please be careful.' The fog doesn't hurt the 'osses much; it might give 'em a cold, but it's us that suffers most. When there's a frost and a fog together it's awful.

"I've often had my 'osses led, but we don't like any one to touch our animals' heads. It's like an insult to us. P'licemen are always at that game, because they know we don't like it. But it's very bad when they fall down in a fog, for no one can see you and it's quite likely that another bus will come sailing along right onto you, but in all my experience I've only seen one 'oss down in a fog, and he was shot. I'd sooner drive anywhere on a thick night than up to Hammersmith or Bayswater. You have the park all along one side of the road, and you know how dark it is. I think Bayswater is the worst of the two. I once drove a three 'oss metropolitan bus into the middle of a row of hansoms, but it's surprising what a little damage is sometimes done in a collision."

"But how do you manage to find your way?"

"Why, we grope," was the significant answer. "I think the best way is to get the left hand wheel of your bus against the curb and 'let her grind.' You won't know what that is. Well, I mean keeping alongside the pavement. Never mind the wheels; they'll be all right. On some routes men go about with lanterns to guide you, but that's too slow work. I once went a journey when the conductor took one of the lamps in his hand and ran along on the pavement to show me how far I was off the curb, but all men haven't the same disposition, and I've had a conductor who wouldn't move off the step to tell me which side of the road I was. Why, sometimes I can't see the whip I have in my hand, it's so thick. Some buses have bells, but I don't; they don't show you where you are—that's what you want to know. The fog's only good to the 'pirates;' people can't see which bus they're getting into, and a good many grumble when asked to pay the extra fare. But it doesn't do them very much good, for some folk are frightened to ride in a fog—they think it's safer to walk."

"Thank you, sir. Good morning."—Pall Mall Budget.

Robbery in Northern China.

In many districts of northern China organized robbery is the regular winter employment of so large a proportion of the people that travelers are forced to avoid these regions, it is said. Robbers prey upon the people of the country as well as upon travelers. In many places families are obliged to have one member sit up all night with a light to discourage the thieves from attack, but the robbers are so well organized that in many instances they beset and overpower the watchers.—Philadelphia Ledger.

Ancient Remains.

Thebes, Egypt, at the present time presents ruins twenty-seven miles in circumference. The remains of many of the buildings, such as columns, arches, etc., are of such gigantic size that no known modern machinery would be equal to the task of taking them down, to say nothing of putting them in their present positions.—St. Louis Republic.

Snow Storage.

Countries that have inadvisedly allowed their forest lands to be denuded eventually come to the conclusion that such recklessness involves most serious penalties. This appears to be the case in certain parts of Russia, where severe droughts cause great distress and injury. These droughts are ascribed to the gradual depreciation of the country along the principal rivers, and to the removal of obstacles in the river beds. Both these factors combine in causing the rainwater and melted snow to pass off more rapidly, and the low water level of the rivers therefore become abnormally and permanently low.

To remedy this ponds are to be dug or built up in the courses from which the rivers are fed, and on the plains long banks are to be raised, against which snowdrifts will be formed. The snow thus accumulated will melt more slowly than the thinner masses elsewhere, and will form a valuable supplement to the water supply at the period of the year when the droughts have hitherto obtained. This is simply a wholesale adaptation of a practice that has long been attributed to the more provident Russian peasants, who are in the habit of using plank walls to intercept the snow. The banks thus formed are said to frequently serve as the family water supply up to the month of August.—Nevada News.

Depew's Corpse Story.

Chauncey M. Depew told the following story at a banquet in New York:

A classmate of mine, a preacher, was located in a spiritualistic neighborhood, and the leader of the spiritualists' band died. His next friend came to see the clergyman, and said: "We have something of the old Puritan spirit left, though we have renounced it in our practice, and we want our leader buried by Christian ceremonial. Will you attend?" My friend, the clergyman, consented in the best spirit of Christian charity. He gave out the hymn, read a passage of Scripture and made such remarks as he conscientiously could, whereupon the wife of the dead spiritualist rose and said that she had a communication from her husband.

That critical spirit tore the eulogium to pieces, ripped up the Scripture quoted and denounced the hymn. The surviving leader of the spiritualist band came to the clergyman and said: "We beg your pardon. We had no idea that our leader would come back here and act in this way, and we hope you will forgive us." "My friend," the clergyman said, "I will forgive you, because it is the first time in the many ministrations that I have had of this kind in this parish that I have ever been sassed by the corpse."—New York World.

Pirate Treasure.

The period fruitful above all others to the (imaginary) treasure seekers is that of the bold buccaneers, of the Spanish galleons charged with bullion and of the treasure fleets that were the choicest prey of the gallant sea rover.

Pirate or buccaneer, he had some favorite haunt about Key West or among the islands of the Spanish main—some cave filled with booty which one day he hopes to transfer in safety to his native Devon. But a ship heaves in sight—it is a Spanish man-of-war—and such a contest ensues as has inspired the popular muse of the sailors' "shanty."

There is an end of the pirate and his crew, but the secret deposit remains as a prize for some future adventurer. Or it may be that the buccaneers are only shipwrecked, and that one of the crew escapes with the fragment of an old chart on which is marked the exact position of the buried treasure. The subject leaves plenty of play for the imagination, and, although often worked up in fiction, has always a kind of freshness about it, with a savor of truth and fact, for doubtless such a hoard does somewhere exist, if we could only find it.—All the Year Round.

A Clever Cat.

There is a large Maltese cat making its headquarters at the Seventh police precinct station that is bound to go on record as the smartest feline known. Like all other cats it delights in capturing sparrows, but unlike other cats it has never been known to let a bird get away that it made up its mind to catch. Lieutenant Thompson is authority for the statement that the cat, perched on the cornice of the building, made a leap of twenty-two feet into a tree and caught a sparrow. The lieutenant has also watched the cat while bird catching and has counted nine sparrows carried to a spot, and after the hunt was over devoured one by one.

A peculiar trait of the cat is that there is but one man who reports at the station that she will make friends with, and he is Patrolman Rowland. When he is on night duty the cat will follow him from the time he goes on duty until relieved the next morning. All the dogs in the Newburg region have encountered the cat on several occasions, and when she is in sight the canines take the other side of the street.—Cleveland Press.

Now He Feels Better.

A Woodward avenue man, who likes his joke and his good living, hasn't been feeling well lately, and one day last week he went to see a physician. The doctor felt his pulse, looked at his tongue and became thoughtful.

"Um—er," he said, "do you eat before going to bed?"

"Well, yes, usually."

"Of course you do. I was sure of that. The symptoms are very evident. You'll have to stop it."

"Entirely?" asked the patient quietly.

The doctor became thoughtful again.

"Um—er," he said slowly; "about how much do you eat, and about how long after it before you go to bed?"

"That depends somewhat, doctor," and the patient looked serious. "I usually eat three meals, and they are scattered along between 8 in the morning and 8 at night."

Then the doctor made a few tropical remarks and said, "Two dollars, please."—Detroit Free Press.

Talk About Garters.

Very few women nowadays wear the regulation old fashioned garter, though many cling to the "elastic" band in yellow worn below the left knee. This is the emblematical luck bracelet, and is worn simply because it is regarded as a mascot and not because of its especial efficacy in keeping up the stocking.

To make one feel perfectly taut and trim the silk elastic harness that anchors at one end to the corset and at the other to the stocking is the most reliable style known. Besides in this there is nothing unhealthy, which is more than can be said of the band either above or below the knee.

Women who possess handsome garter buckles will of course wear them, even though they know the shape of the limb is sure to be distorted by the tightening process brought to bear upon it—that is, if they wear them above the knee, and no one but a real old fogy would wear them below it, though the single yellow one might be tolerated just for good luck.

The side straps can be made just as dainty and can utilize six buckles instead of two, which ought to be a certain recommendation to the extravagant maiden of the day. Whether made quite plain, with only nickel clasps and slides, or adorned with bejeweled ornaments that are useful as well as decorative, this style of holding up the stocking is to be strongly recommended, owing to its æsthetic aid in keeping limbs in shape, as well as for the feeling of security it gives the woman who knows that, come what may, she has the assurance that her stockings are not bagging at the knees or in unsightly wrinkles above the shoe tops, a knowledge that, strange as it may sound, is a sort of moral support, for no woman can even feel respectable when her stockings are not as free from wrinkles as a ballet dancer's tights.—Philadelphia Times.

Thought She Was a Man.

What would be the surprise of the Parisian Academy of Inventors, who sit in solemn conclave on the results of other people's ingenuity, to learn that the C. M. Westover who some years ago invented a cart for carrying dirt out of mines and tunnels, to the great saving of animal labor, is a woman! Under the impression that she was a man they have conferred upon her the title of member d'honneur, with a first class diploma and a big gold medal. All this Miss Cynthia Westover found in a large, official looking envelope that came to her addressed to C. M. Westover. It is a question if, when the members of the French board discover their mistake, they will appreciate the humor of their situation. They will probably only wonder anew at the versatility of the American woman.—New York Letter.

The Crocheter's Companion.

A hollow ball of sterling silver composed of hemispheres hinged together, which may be opened like a watch case, a ring of the same material to encircle the wrist and a chain connecting the two are appropriately called the "Crocheter's Companion." The ball is intended to contain a spool of silk on a spindle, and is perforated to allow the thread to be unwound. By means of the ring and chain the ball is suspended from a lady's wrist while she is engaged in fancy work, and the silk is thus protected from contact with the attire, from tangling and from being temporarily mislaid.—Jewelers' Weekly.

No. 730.
Notice of Application to Purchase Tide Land.

OFFICE OF
COMMISSIONER OF PUBLIC LANDS,
OLYMPIA, Washington.

Notice is hereby given that Geo. E. Fisher has filed an application in this office to purchase the following described tide lands, situate in Clallam county, Washington, to-wit:

Beginning at a point on the northerly line of Front street in the city of Port Angeles between Cherry and Valley streets, said point being 159 feet westerly from the northwest corner of Cherry and Front streets, as shown on the plats of tide land surveys in front of said city of Port Angeles, said plats being on file in the office of the Auditor of said Clallam county, thence northerly at right angles with said northerly line of Front street [N 31 deg. 15 min. E] 150 feet, more or less, parallel with and 159 feet distant from the easterly line of block 3 west of Laurel street, to an intersection with the inner harbor line; thence easterly at right angles 159 feet to an intersection with the westerly line of Cherry street, thence southerly along said westerly line of Cherry street 150 feet more or less, to an intersection with said northerly line of Front street at the southeast corner of said block 3; thence westerly along said northerly line of Front street 159 feet to the place of beginning, being a tract of tide land 159x150 feet, more or less, in size, including all of lots 1, 2 and 3 and part of lot 4 in said block 3.

The appraisement of the above described tide land shall stand confirmed if no notice of contest is filed within the time prescribed by law.

Date of first publication May 5, 1893.

W. T. FORREST,
Commissioner of Public Lands.
ALLEN WEIR, Atty. for Applicant.

No 756.
Notice of Application to Purchase Tide Land.

OFFICE OF
COMMISSIONER OF PUBLIC LANDS.
OLYMPIA, Wash.

Notice is hereby given that T. E. Jones and J. C. Jones have filed an application in this office to purchase the following described tide lands, situate in Clallam county, Washington, to-wit:

Beginning at the south east corner of lot five [5], in block two [2], east of Laurel street in the Townsite of the city of Port Angeles, as shown on the official plat of the tide lands of Port Angeles filed in the office of the County Auditor of said Clallam county. Thence north 31 deg. 15 min. east three hundred [300] feet; thence south 58 deg. 45 min. east, twenty-five feet; thence south 31 deg. 15 min. west three hundred [300] feet; thence north 31 deg. 15 min. west twenty-five [25] feet to place of beginning, being the westerly half of lot four [4], in block two [2], east of Laurel street. Containing seventeen-hundredths [17-100] acres, more or less.

Second tract.—Beginning at the south east corner of lot five [5], in block two and one-half [2½], east of Laurel street in said Townsite of Port Angeles; thence south 58 deg. 45 min. east twenty-five [25] feet; thence north 31 deg. 15 min. east to the northerly line of lot [5]; thence north 77 deg. 40 min. west twenty-six and 43-100 [26 43-100] feet; thence south 31 deg. 15 min. west to place of beginning. Being the westerly half of lot [4], in block [2½], containing five hundredths [5-100] acres or more, also, the westerly half of that portion of area between the above described tracts known as Railroad Avenue.

The appraisement of the above described tide land shall stand confirmed if no notice of contest is filed within the time prescribed by law.

Date of first publication May 12, 1893.

W. T. FORREST,
Commissioner of Public Lands.

NO. 755.
Notice of Application To Purchase Tide Lands.

OFFICE OF
COMMISSIONER OF PUBLIC LANDS.
OLYMPIA, Wash.

Notice is hereby given that Stephen T. Jex has filed an application in this office to purchase the following described tide lands situate in Clallam county, Washington, to-wit:

Beginning at the northeast corner of lot seven in block one hundred and ten of the Port Angeles Townsite Reserve, running thence north var. 31 deg. 15 min. east three hundred and ninety eight feet, more or less, to the inner harbor line, as shown by the plats of survey of tide lands in front of the city of Port Angeles in said county and state, said plats being on file in the office of the Auditor of said Clallam county. Thence westerly along said inner harbor line, one hundred feet, more or less, to the westerly line of lot eight in block ten of tide lands as shown on the plats of tide lands above mentioned; thence south along the westerly line of lot eight var. 31 deg. 15 min. west three hundred and seventy-four feet, more or less, to the north west corner of lot eight in block one hundred and ten; thence easterly along the northerly boundary of said lots eight and seven one hundred feet, more or less, to the place of beginning. It being the intent of this applicant to apply to purchase all the tide land comprised in lots seven and eight in block ten of tide lands as shown by the plats thereof before mentioned.

The appraisement of the above described tide land shall stand confirmed if no notice of contest is filed within the time prescribed by law.

Date of first publication May 12, 1893.

W. T. FORREST,
Commissioner of Public Lands.

NO. 754.
Notice of Application to Purchase Tide Land.

OFFICE OF
COMMISSIONER OF PUBLIC LANDS.
OLYMPIA, Wash.

Notice is hereby given that George C. Moore has filed an application in this office to purchase the following described tide lands, situate in Clallam county, Washington, to-wit:

Beginning at the northeast corner of fractional lot two in fractional block one hundred and thirty-five of the Port Angeles Townsite Reserve running thence east thirty-two feet, more or less, to the inner line of the Lagoon waterway, as shown by the plats of survey of tide lands in front of the city of Port Angeles in said county and state, said plats being on file in the office of the Auditor of said Clallam county, thence north var. 15 deg. west seventy-five feet, more or less, to the northwest corner of said waterway, thence east along the north line of said waterway three hundred and eighty-five feet, more or less, to the inner harbor line, as shown by said plats of survey, thence north along said inner harbor line fifty feet, thence west four hundred and ninety feet, more or less, to the northwest erly corner of lot three, block one hundred and thirty-five, thence south-easterly along the northeasterly boundary of said lots two and three one hundred and twenty-five feet, more or less, to the place of beginning. It being the intent of this applicant to apply to purchase all the tide land abutting onto lots two and three aforesaid, that is subject to sale, the tide lands applied for are in block eighteen of tide lands as shown on plats of survey above mentioned.

The appraisement of the above described tide land shall stand confirmed if no notice of contest is filed within the time prescribed by law.

Date of first publication May 12, 1893.

W. T. FORREST,
Commissioner of Public Lands.

NO. 752.
Notice of Application to Purchase Tide Land.

OFFICE OF
COMMISSIONER OF PUBLIC LANDS.
OLYMPIA, Wash.

Notice is hereby given that The Puget Sound Co-Operative Colony have filed an application in this office to purchase the following described tide lands, situate in Clallam county, Washington, to-wit:

Division "A" Block 1½, containing 17-100 of an acre, more or less, and Division B, block 1½, containing 2 12-100 acres, more or less, all as shown upon the official plats of the Tide Lands of the City of Port Angeles, on file in the office of the County Auditor of said Clallam county, said tracts being described by metes and bounds as follows, to-wit:

Division A. Block 1½—Beginning at the northeast corner of suburban block numbered one and one-half [1½] of the Townsite of Port Angeles, and running thence north 63 degrees 23½ minutes west 305 feet; thence south 66 degrees 30 minutes east 308 feet, and thence south 31 degrees 15 minutes west 25 feet to the place of beginning. Containing 17-100 of an acre, more or less.

Division B. Block 1½—Beginning at the intersection of the easterly line [extended] of suburban lot numbered 1½ of the Townsite of Port Angeles, with the northerly line of Railroad avenue, as shown upon said official plats above mentioned, and running thence north 31 degrees 15 minutes east 178 feet; thence north 69 degrees 22 minutes west 560 feet; thence south 31 degrees 15 minutes west 158 feet, and thence south 66 degrees 30 minutes east 556 feet to the place of beginning, containing 2 12-100 acres, more or less.

The appraisement of the above described tide land shall stand confirmed if no notice of contest is filed within the time prescribed by law.

Date of first publication May 12, 1893.

W. T. FORREST,
Commissioner of Public Lands.

No. 753.
Notice of Application to Purchase Tide Land.

OFFICE OF
COMMISSIONER OF PUBLIC LANDS,
OLYMPIA, Washington.

Notice is hereby given that The Puget Sound Co-Operative Colony have filed an application in this office to purchase the following described tide lands, situate in Clallam county, Washington, to-wit:

Blocks numbered three (3), three and one-half (3½), four (4), four and one-half (4½), five (5), five and one-half (5½), six (6), six and one-half (6½), seven (7), seven and one-half (7½), eight (8), eight and one-half (8½), eleven (11), eleven and one-half (11½), twelve (12) and twelve and one half (12½), all lying east of Laurel street, as shown upon the official plats of "the tide lands of the city of Port Angeles" on file in the office of the County Auditor of said Clallam county, except a strip ten feet in width, extending along the southerly line of each of said blocks numbered three (3), four (4), five (5), six (6), seven (7), eight (8), eleven (11) and twelve [12], which said strip is upland and is owned by the said Puget Sound Co-Operative Colony, said blocks are described by metes and bounds as follows, to-wit:

Block 3—Beginning at the point of intersection of the easterly line of Chase street with the northerly line of Front street, as shown by the official plats above mentioned, and running thence north 31 degrees 15 minutes east 300 feet; thence south 58 degrees 45 minutes east 60 feet; thence south 77 degrees 40 minutes east 411 43-100 feet; thence south 31 degrees 15 minutes west 313 feet, and thence north 77 degrees 15 minutes west 475 68-100 feet to the place of beginning. containing 2 and 94-100 acres, more or less, excepting a strip ten [10[feet in width along the southerly line of said tract, which said strip is upland and is owned by said Colony.

Block 3½—Beginning at a point which bears north 31 degrees 15 minutes east 418 71-100 feet from the intersection of the easterly line of Chase street with the northerly line of Front street as shown upon said official plats above mentioned; and running thence north 31 degrees 15 minutes east 158 55-100 feet; thence south 77 degrees 40 minutes east 475 68-100 feet; thence south 31 degrees 15 minutes west 158 55-100 feet; and thence north 77 degrees 40 minutes west 475 68-100 feet to the place of beginning. Containing 1 64-100 acres, more or less.

Block 4—Beginning at the intersection of the easterly line of Peabody street with the northerly line of Victoria street as shown upon the official plats above mentioned, and running thence north 31 degrees 15 minutes east 313 feet; thence south 77 degrees 40 minutes east 475 68-100 feet; thence south 31 degrees 15 minutes west 309 24-100 feet; thence north 84 degrees 57 minutes west 135 feet, and thence north 74 degrees 42 minutes west 348 feet to the place of beginning. Containing 3 and 16-100 acres, more or less, excepting from said tract a strip ten feet in width along the southerly line thereof, which said strip is upland and is owned by said Colony.

Block 4½—Beginning at a point which bears north 31 degrees 15 minutes east 401 95-100 feet from the intersection of the easterly line of Peabody street with the northerly line of Victoria street as shown upon the official plats above mentioned, and running thence north 31 degrees 15 minutes east 158 55-100 feet; thence south 77 degrees 40 minutes east 475 68-100 feet; thence south 31 degrees 15 minutes west 158 55-100 feet, and thence north 77 degrees 40 minutes west 475 68-100 feet to the place of beginning. containing 1 64-100 acres, more or less.

Block 5—Beginning at the intersection of the easterly line of Vine street with the northerly line of Victoria street as shown upon the official plats above mentioned, and running thence north 31 degrees 15 minutes east 283 24-100 feet; thence south 77 degrees 40 minutes east 475 68-100 feet; thence south 31 degrees 15 minutes west 197 26-100 feet, and thence north 84 degrees 57 minutes west 501 40-100 feet to beginning. Containing 2 58-100 acres, more or less, excepting from said tract a strip ten feet in width along the southerly line thereof, which said strip is upland and is owned by the said Colony.

Block 5½—Beginning at a point which bears north 31 degrees 15 minutes east 388 95-100 feet from the intersection of the easterly line of Vine street with the northerly line of Front street as shown upon the official plats above mentioned, and running thence north 31 degrees 15 minutes east 158 55-100 feet; thence south 77 degrees 40 minutes east 475 68-100 feet; thence south 31 degrees 15 minutes west 155 55-100 feet and thence north 77 degrees 40 minutes west 475 68-100 feet to the place of beginning. Containing 1 64-100 acres, more or less.

Block 6—Beginning at the intersection of the easterly line of Albert street with the northerly line of Victoria street as shown upon the official plats above mentioned, and running thence north 31 degrees 15 minutes east 213 74-100 feet; thence south 77 degrees 40 minutes east 475 68-100 feet; thence south 31 degrees 15 minutes west 155 74-100 feet; thence north 79 degrees 20 minutes west 85 feet, and thence north 84 degrees 57 minutes west 413 feet to the place of beginning. Containing 1 87-100 acres, more or less, excepting from said tract a strip ten feet in width along the southerly line thereof, the said strip being upland and owned by said Colony.

Block 6½—Beginning at a point which bears north 31 degrees 15 minutes east 218 74-100 feet from the intersection of the easterly line of Albert street with the northerly line of Victoria street as shown upon the official plats above mentioned, and running thence north 31 degrees 15 minutes east 158 55-100 feet; thence south 77 degrees 40 minutes east 475 68-100 feet; thence south 31 degrees 15 minutes west 158 55-100 feet, and thence north 77 degrees 40 minutes west 475 68-100 feet to the place of beginning. Containing 1 64-100 acres, more or less.

Block 7—Beginning at the intersection of the easterly line of Eunice street with the northerly line of Victoria street as shown upon the official plats above mentioned, and running thence north 31 degrees 15 minutes east 155 24-100 feet; thence south 77 degrees 40 minutes east 131 feet; thence south 82 degrees 58 minutes east 355 feet; thence south 31 degrees 15 minutes west 172 98-100 feet, and thence north 79 degrees 20 minutes west 480 68-100 feet to the place of beginning. Containing 1 64-100 acres, more or less, excepting from said tract a strip ten feet wide along the southerly line thereof, said strip being upland and owned by said Colony.

Block 7½—Beginning at a point which bears north 31 degrees 15 minutes east 260 95-100 feet from the intersection of the easterly line of Eunice street with the northerly line of Victoria street as shown upon the official plats above mentioned, and running thence north 31 degrees 15 minutes east 158 55-100 feet; thence south 77 degrees 40 minutes east 50 feet; thence south 82 degrees 58 minutes east 441 feet; thence south 31 degrees 15 minutes west 164 41-100 feet; thence north 82 degrees 58 minutes west 392 feet; and thence north 77 degrees 40 minutes west 96 feet to the place of beginning. Containing 1 69-100 acres, more or less.

Block 8—Beginning at the intersection of the easterly line of Francis street with the northerly line of Victoria street as shown upon the official plats above mentioned, and running thence north 31 degrees 15 minutes east 191 98-100 feet; thence south 82 degrees 58 minutes east 493 20-100 feet; thence south 31 degrees 15 minutes west 305 98-100 feet, and thence north 69 degrees 15 minutes west 458 55-100 feet to the place of beginning. Containing 2 57-100 acres, more or less, excepting from said tract a strip ten feet in width along the southerly line thereof, said strip being upland and owned by said Colony.

Block 8½—Beginning at a point which bears north 31 degrees 15 minutes east 301 59-100 feet from the intersection of the easterly line of Francis with the northerly line of Victoria street, as shown upon the official plats above mentioned, and running thence north 31 degrees 15 minutes east 164 41-100 feet; thence south 32 degrees 58 minutes east 493 20-100 feet; thence south 31 degrees 15 minutes west 164 41-100 feet, and thence north 82 degrees 58 minutes west 493 20 100 feet to the place of beginning. Containing 1 71-100 acres, more or less.

Block 11—Beginning at the intersection of the easterly line of Chambers street with the northerly line of Victoria street, as shown upon said official plats above mentioned, and running thence north 31 degrees 15 minutes east 361 98-100 feet; thence south 82 degrees 58 minutes east 493 20-100 feet; thence south 31 degrees 15 minutes west 218 98-100 feet; thence south 79 degrees 50½ minutes west 468 feet and thence north 78 degrees 32 minutes west 105 feet to the place of beginning. Containing 3 21-100 acres, more or less, excepting a strip ten feet in width along the southerly line of said tract, said strip being upland and owned by said Colony.

Block 11½—Beginning at a point which bears north 31 degrees 15 minutes east 471 59-100 feet from the intersection of the easterly line of Chambers street with the northerly line of Victoria street as shown by said official plats above mentioned, and running thence north 31 degrees 15 minutes east 164 41-100 feet; thence south 82 degrees 58 minutes, east 493 20-100 feet; thence south 31 degrees 15 minutes west 164 41-100 feet, and thence north 82 degrees 58 minutes west 493 20-100 feet to the place of beginning. Containing 1 71-100 acres, more or less.

Block 12—Beginning at the intersection of the easterly line of Jones street with the northerly line of Victoria street as shown upon the official plats above mentioned and running thence north 31 degrees 15 minutes east 185 feet; thence south 82 degrees 58 minutes east 493 20-100 feet; thence south 31 degrees 15 minutes west 5 feet; thence north 84 degrees 59½ minutes west 102 feet and thence south 78 degrees 02½ minutes west 515 feet to the place of beginning. Containing seventy-five one-hundreds of an acre, more or less, excepting from said tract a strip ten feet in width along the southerly line thereof, which said strip is upland, and owned by said Colony.

Block 12½—Beginning at a point which bears north 31 degrees 15 minutes east 294 61-100 feet from the intersection of the easterly line of Jones street with the northerly line of Victoria street as shown upon said official plats above mentioned, thence running north 31 degrees 15 minutes east 164 41-100 feet; thence south 82 degrees 58 minutes east 493 20-100 feet; thence south 31 degrees 15 minutes west 164 41-100 feet; and thence north 82 degrees 58 minutes west 493 20-100 feet to the place of beginning. Containing 1 70-100 acres, more or less.

The appraisement of the above described tide lands shall stand confirmed if no notice of contest is filed within the time prescribed by law.

Date of first publication May 12, 1893.

W. T. FORREST,
Commissioner of Public Lands.

No. 738.
Notice of Application to Purchase Tide Land.

OFFICE OF
COMMISSIONER OF PUBLIC LANDS,
OLYMPIA, Washington,

Notice is hereby given that James Meagher has filed an application in this office to purchase the following described tide land, situate in Clallam county, Washington, to-wit:

Beginning at a point on the northerly line of Front street in the city of Port Angeles, 150 feet westward from the southeastly corner of block No. 2, west of Laurel street, as shown by the official plats of survey of tide lands in front of said city, said plats being on file in the office of the Auditor of said Clallam county, said point being at the southeasterly corner of lot No. 4, in said block, thence northerly [N 31 deg. 15 min. E] along the easterly line of lot 4, 150 feet, more or less, to an intersection with the inner harbor line; thence westerly along the inner harbor line to a point at the northwesterly corner of said lot 4; thence southerly [S 31 deg. 15 min. W] along the westerly line of said lot 4, 150 feet, more or less, to an intersection with said northerly line of Front street; thence easterly along said northerly line of Front street 50 feet to the point of beginning: being all of said lot 4, block 2, west of Laurel street.

The appraisement of the above described tide land shall stand confirmed if no notice of contest is filed within the time prescribed by law.

Date of first publication May 5, 1893.

W. T. FORREST,
Commissioner of Public Lands.
ALLEN WEIR, Atty for Applicant.

No. 750.
Notice of Application to Purchase Tide Land.

OFFICE OF
COMMISSIONER OF PUBLIC LANDS,
OLYMPIA, Washington.

Notice is hereby given that William K. Clark has filed an application in this office to purchase the following described tide lands, situate in Clallam county, Washington, to-wit:

Lot No. ten [10] in block numbered four [4], west of Laurel street as shown upon the official plats of "The Tide Lands of the City of Port Angeles," on file in the office of the County Auditor of said Clallam county, and described by metes and bounds as follows, to-wit:

Commencing at a point on the northerly line of Front street 450 feet westerly from the westerly line of Valley street, all as shown upon the official plats of "The Tide Lands of the City of Port Angeles," above mentioned, and running thence north 58 degrees 45 minutes, west 50 feet to the easterly line of Pine street; thence north 31 degrees 15 minutes east 150 feet; thence south 58 degrees 45 minutes east 50 feet, and thence south 31 degrees and 15 minutes west to the place of beginning, containing 17-100 of an acre more or less.

The appraisement of the above described tide land shall stand confirmed if no notice of contest is filed within the time prescribed by law.

Date of first publication May 5, 1893.

W. T. FORREST,
Commissioner of Public Lands.

AN EXTRAORDINARY OFFER.

To All Wanting Employment.

We want Live, Energetic and Capable Agents in every county in the United States and Canada to sell a patent article of great merit, ON ITS MERITS. An article having a large sale, paying over 100 per cent. profit, having no competition and on which the agent is protected in the exclusive sale by a deed given for each and every county he may secure from us. With all the advantages to our agents and the fact that it is an article that can be sold to every house owner, it might not be necessary to make an "EXTRAORDINARY OFFER" to secure good agents at once, but we have concluded to make it to show, not only our confidence in the merits of our invention, but in its salability by any agent that will handle it with energy. Our agents now at work are making from $150 to $600 a month clear and this fact makes it safe for us to make our offer to all who are out of employment. Any agent that will give our business a thirty days' trial and fail to clear at least $100 in this time, ABOVE ALL EXPENSES, can return all goods unsold to us and we will refund the money paid for them. Any agent or general agent who would like ten or more counties and work them through sub-agents for ninety days and fail to clear at least $750, ABOVE ALL EXPENSES, can return all unsold and get their money back. No other employer of agents ever dared to make such offer, nor would we if we did not know that we have agents now making more than double the amount we guaranteed; and but two sales a day would give a profit of over $125 a month, and that one of our agents took eighteen orders in one day. Our large descriptive circulars explain our offer fully, and these we wish to send to everyone out of employment who will send us three one cent stamps for postage. Send at once and secure the agency in time for the boom, and go to work on the terms named in our extraordinary offer. We would like to have the address of all the agent, sewing machine solicitors and carpenters in the country, and ask any reader of this paper who reads this offer, to send us at once the name and address of all such they know. Address at once or you will lose the best chance ever offered to those out of employment to make money. RENNER MANUFACTURING CO., Pittsburg, Pa.

Consumption Cured.

An old physician, retired from practice, having had placed in his hands by an East India missionary the formula of a simple vegetable remedy for the speedy and permanent cure of Consumption, Bronchitis, Catarrh, Asthma and all throat and Lung Affections; also a positive and radical cure for Nervous Debility and all Nervous Complaints, after having tested its wonderful curative powers in thousands of cases, has felt it his duty to make it known to his suffering fellows. Actuated by this motive and a desire to relieve human suffering, I will send free of charge, to all who desire it, this recipe, in German, French or English, with full directions for preparing and using. Sent by mail by addressing with stamp, naming this paper. W. A. NOYES, 820 Powers' Block Rochester, N. Y.

Wanted.

Acreage for cash customers suitable for platting. Must be close in and price in accordance with location and convenience of approach.

THOS. MALONY.

The Fisher Pharmacy is the old reliable.

9 ..... 1314.25

Smith Troy to S W Troy, lots 15, 16, blk 17, N R Smith sub 1

Martin Mikkleson to A F Broomhall, lots 5, 6, 7, and SE-SW-6-30-8 1500

Albert B. Whittier to Anna W Voldo, NE-19-30-6 350

Patrick Celiher to Eed Seidler, lots 1-4-5-8-7-12, blk 2; lots 1-4-5-8-9-12, blk 9; lots 1-4-5-8-9-12, blk 12; 1-4, blk 19, Keliher's add 1000

W S Chandler to T Corn, and C Knox, lots 1 to 4, Chandler & Coolican 250

J C Bennett to G W Waterman, lots 2-3, blk 5, See View add to Port Angeles 500

J C Bennett to G W Waterman, lots 5-6-7, blk 5, Findley's add to Port Crescent .....

H J Blais to A S Edwards, lots 1-2-3, blk 5, sub div Bay View 2nd add 359

W L Ketchum to A J Norling, E-N-NE-SE-35-31-7 200

Fogarty a Dolan to Mary Paquett, lot 2, blk 7, Fogaoty & Dolan's add 150

Should Practice.

In response to the fire alarm last Friday evening, the hose company evidenced lack of training, that under more unfavorable circumstances might have been fraught with serious loss of property.

They need practice, rigid, earnest application, otherwise they will some day be subject to the humiliation from adverse criticism for a lax and an ineffective attempt to overcome a fire beyond human control which might have been extinguished with prompt and direct measures in the beginning.

City Hotel Arrivals.

The following guests were registered at the City Hotel during the week:

O. W. Metter, Burnett, Wash.; L. A. Eldridge and wife, A. C. Murdock, Tacoma: T. V. Hyman, Chas. Deyette. C. Foster, G. C. Palmleaf, A. C. Chapman, Wm. C. Amsden, Sea e; John Vent, Blyn; C. M. Gregory, B. N. Morgan, San Francisco; T. I. Thorsen, St. Paul; H. J. Bugge, Port Williams, R. L. Wamer, E. J. Doly, Portland; W. J. Curle, Whatcome; Albert Searl, Jno. Lealch, S. Flesham, Townsend.

The A. U. Davis butter at Harvey's.

For pure, fresh drugs go to the Hall drug store.

See Van Lehn Bros., prices on job lots of feed and flour.

J. C. Hansen has a complete stock of Homeœpathic medicines.

Van Lehn Bros. wholesale dealers in flour and feed of all kinds.

L. H. Smith for Plumbing at his new sta a Front and Oak streets.

If you want the very best of verything, go to Fisher's Pharmacy

For the latest spring styles call and see Mesdames Souder and Souther.

Remember that you can always get pure fresh Jersey butter at Harvey's

A watch and chain will be given away with every boy's suit at the U. S. Clothing House.

Money to Loan on Improved Farms on the Option plan. J. E. Beam, Port Angeles, Wash.

The simplest, lightest running, most durable Sewing Machine—the Singer—for sale by Mrs. Lee, Laurel street.

When you need prescriptions filled with accuracy and pure drugs take them to the Hall Drug Company's store.

The Fisher Pharmacy stands at the head for purity, uniformity and superiority of quality. J. C. Hansen proprietor.

It does a boy a heap of good when he can appear in a nice-fitting suit. You will find our stock for small and big boys' suits complete in every detail at the U. S. Clothing house.

THE NEW WEBSTER

WEBSTER'S INTERNATIONAL DICTIONARY

SUCCESSOR OF THE UNABRIDGED.
Re-edited and Reset from Cover to Cover.
A GRAND INVESTMENT
for every Family and School.

The work of revision occupied over ten years, more than a hundred editors being employed, and over $200,000 expended before first copy was printed.

SOLD BY ALL BOOKSELLERS.
Pamphlet sent free by the publishers.

CAUTION is needed in purchasing a dictionary, as photographic reprints of an obsolete and comparatively worthless edition of Webster are being marketed under various names and often by misrepresentation.

GET THE BEST,
The International, which bears imprint of
G. & C. MERRIAM & CO., Publishers,
Springfield, Mass., U. S. A.

CALIFORNIA WINE COMPANY.

Front St. Bet. Cherry and Valley Sts.

Families Supplied by Gallon, Bottle or Dozen.

Have You Timber Land For Sale?

Those having timber land for sale, please address, J. W. HARTNETT, Everett, Wash.

PORT ANGELES
UNDERTAKING PARLORS

W. H. BROWN, Proprietor.

UNDERTAKER AND FUNERAL DIRECTOR

EVERYTHING required for first class funerals on short notice and at moderate prices. Embalming for shipment a specialty. No extra charge for tending funerals in the neighboring towns. Parlors open day and night.

Cor. Front and Oak Streets,
PORT ANGELES.

Notice for Publication.

LAND OFFICE AT SEATTLE, WASH., MARCH 13th, 1893.

NOTICE is hereby given that the following-named settler has filed notice of his intention to make final proof in support of his claim, and that said proof will be made before W. R. Gay, Commissioner U. S. Circuit Court at Port Angeles, Wash., on Tuesday, April 25th, 1893, viz:

WOOD D. PARKER,

Hd. App. No. 14,437, for the SE ¼ of SW ¼ sec. 19, Tp. 30 N., R. 3 W.

He names the following witnesses to prove his continuous residence upon and cultivation of, said land, viz:

Henry McAlmond, Wm. G. Green, James A. Smith and Wm. Jackson, all of Sequim, Wash.

T. M. REED, JR., Register.

Notice for Publication.

LAND OFFICE AT SEATTLE, WASH., FEBRUARY 24th, 1893.

NOTICE is hereby given that the following-named settler has filed notice of his intention to make final proof in support of his claim, and that said proof will be made before W. R. Gay, Commissioner U. S. Circuit Court, at Port Angeles, Wash., on Tuesday April 11th, 1893, viz:

JAMES M. DOUGHERTY,

Hd. App. No. 9673, for the Lot 2, E. ½, N. W. ¼ & N. W. ¼ N. E. ¼ Sec. 18, Tp. 30, N. R. 7 W.

He names the following witnesses to prove his continuous residence upon and cultivation of, said land, viz:

R. H. Denny, J. F. Long, A. L. Drumb, H. H. Beach, all of Port Angeles, Wash.

T. M. REED, JR., Register.

SUMMONS BY PUBLICATION.

STATE OF WASHINGTON, COUNTY OF CLALLAM. } ss

In the Superior Court of the State of Washington, for the County of Clallam, holding terms at Port Angeles.

William J. Morrissey, Plaintiff, vs. John G. Rollins, Defendant. } No. 677.

Action brought in the Superior Court for the County of Clallam, holding terms at Port Angeles, and complaint filed in the office of the Clerk of said Court on the 7th day of April, 1893.

To the above-named Defendant:

YOU ARE HEREBY notified that William J. Morrissey, Plaintiff, has filed a complaint against you in the Superior Court of the State of Washington, for the County of Clallam, holding terms at Port Angeles, which will come on to be heard sixty days after the first publication of this Summons, to-wit: Sixty days after the 7th day of April, 1893, and unless you appear and answer the same on or before the 10th day of June, 1893, the same will be be taken as confessed and the prayer of said Complaint granted.

The object and prayer of said Complaint is to obtain judgment on a promissory note of date January 11th, 1892, due one year from date for sum of $250, with interest thereon at ten per cent. per annum from date and attorney's fee of $50, as provided for in mortgage herein named, and to foreclose a certain morigage, given by said defendant to secure payment of said note, on SW ¼ of SE ¼ and S ½ of SW ¼ of Sec. 9, Tp. 30 N., R. 7 W., Clallam county, Washington.

SEAL. WITNESS my hand and the seal of said Superior Court, affixed this 7th day of April, A. D. 1893.

A. A. RICHARDSON,
County Clerk and Clerk of the Superior Court.
H. B. WILLSON, Attorney.
Date of first publication, April 7th, 1893.

Summons for Publication.

IN the Superior Court of the State of Washington for the county of Clallam, holding terms at Port Angeles.

Action brought in the Superior court for the county of Clallam holding terms at Port Angeles and complaint filed in the office of the clerk on the 27th day of February, 1893.

August Larson, plaintiff, vs. Benjamin H. Burgess, Defendant.

The State of Washington to the above named defendant.

You are hereby notified that August Larson, plaintiff, has filed a complaint against you in the Superior Court of Clallam County, holding terms at Port Angeles, State of Washington, which will come on to be heard sixty days after the first publication of this Summons, to-wit; Sixty days after the 3rd day of March, 1893, and unless you appear and answer the same on or before the 5th day of May, 1893, the same will be taken as confessed, and the prayer of said complaint granted.

The object and prayer of said complaint is the foreclosure of a mortgage on E½ of SE¼ of sec. 6, tp. 30, N. and R 8 W W. M., said county, given by defendant to plaintiff to secure payment of two promissory notes dated January 12th, 1892, for the sum of $1000, due one year after its date with interest thereon from date at the rate of 10 per cent per annum, together with costs, disbursements and attorney's fees in said cause.

Witness my hand and the seal of said Superior Court, affixed this 1st day March, 1891. SEAL

A. A. RICHARDSON, County Clerk

D. W. Bryan, attorney for plaintiff.

Date of first publication March 3, 1893. 11

SUMMONS.

STATE OF WASHINGTON, CLALLAM COUNTY. } ss.

IN the Superior Court of the State of Washington, for the County, of Clallam, holding terms at Port Angeles.

Isabella Jennings, Plaintiff, vs. Alfred C. Jennings, Defendant. } No. 686.

Action brought in the superior court for the county of Clallam holding terms at Port Angeles and complaint filed in the office of the clerk of said court on the 14th day of April, 1893.

To the Above Named Defendant.

You are hereby notified that Isabella Jennings plaintiff, has filed a complaint against you in the Superior court of the State of Washington for the county of Clallam, holding terms at Port Angeles, which will come on to be heard sixty days after the first publication of this summons, to wit: sixty days after the 21st day of April, 1893, and unless you appear and answer the same on or before the 22d day of June, 1893, the same will be taken as confessed and the prayer of said complaint granted.

The object and prayer of said complaint is that plaintiff and defendant be forever divorced, that plaintiff be awarded custody of minor child of parties hereto, be restored to her maiden name, Isabella Overlin, and have judgment for her costs and disbursments herein.

Witness my hand and the seal of said Superior court, affixed this nineteenth day of April, A. D. 1893. SEAL

A. A. RICHARDSON,
County clerk, and clerk of the superior court.

M. B. SACHS, Plaintiff Attorney.

NO. 692.
Notice of Application to Purchase Tide Land.

OFFICE OF COMMISSIONER OF PUBLIC LANDS, OLYMPIA, Wash.

Notice is hereby given that Silas N. Greenleaf has filed an application in this office to purchase the following described Tide Lands situated in front of Port Angeles, Clallam county, Washington, to-wit:

Commencing at the NE corner of Block Eleven (11) of the original Townsite of Port Angeles, Clallam county, Washington, thence N. 31 deg. 15 min. E. 220 feet; thence N. 58 deg. 45 min. W. 100 feet; thence S. 31 deg. 15 min. W. 220 feet; thence S. 58 deg. 45 min. E. 100 feet, to point of beginning. Containing 0.505 acres.

The appraisement of the above described tide land shall stand confirmed if no notice of contest is filed within the time prescribed by law.

Date of first publication April 21, 1893.

W. T. FORREST
Commissioner of Public Lands.

No. 761.
Notice of Application to Purchase Tide Land.

OFFICE OF COMMISSIONER OF PUBLIC LANDS, OLYMPIA, Washington.

Notice is hereby given that Caroline C. Leighton has filed an application in this office to purchase the following described tide lands, situate in Clallam county, Washington, to-wit:

First Tract—Beginning at a point where the east line of the Reservation intersects the meander line of the beach (or at the northeast corner of Block one [1], suburban lots of the townsite of Port Angeles) as shown on the official plat of the tide lands of Port Angeles, filed in the office of the County Auditor of Clallam County; thence north 63 deg. 23½ min. west seven hundred and twenty [720] feet; thence north 31 deg. 15 min. east twenty-five [25] feet; thence south 66 deg. 30 min. east seven hundred and two [702] feet; thence south 13 deg. 30 min. west fifty-eight, 58, feet to the place of beginning, being block one, 1, Div. A, containing one and 18-100, 1 18-100, acres, more or less.

Second Tract—Beginning at a point which bears north 13 deg. 30 min. east one hundred and sixty and 84-100, 160 84-100, feet from the northeast corner of block No. one, 1, suburban lots of the townsite of Port Angeles which is the *initial* point: thence north 13 deg. 30 min. east two hundred and two and 60-100, 202 60-100, feet: thence north 69 deg. 22 min. west six hundred and ten, 610, feet; thence south 31 deg. 15 min. west one hundred and seventy-eight, 178, feet; thence south 69 deg. 30 min. east six hundred and seventy, 670, feet to place of beginning. Being Div. B, block one, 1, containing 3 57-100 acres, more or less. Also, that portion of the area of "Railroad" avenue north of the above first described tide land and between said tide land and the inner harbor line.

The appraisement of the above described tide land shall stand confirmed if no notice of contest is filed within the time prescribed by law.

Date of first publication, May 12, 1893.

W. T. FORREST,
Commissioner of Public Lands.

No. 699.
Notice of Application to Purchase Tide Land.

OFFICE OF COMMISSIONER OF PUBLIC LANDS, OLYMPIA, Wash.

Notice is hereby given that Malinda Quinn has filed an application in this office to purchase the following described tide lands situate in Clallam county, Washington, to-wit:

Beginning at a point on the north side of Front street in the city of Port Angeles, in said county, at the southwest corner of Lot 5, blk 1, west of Laurel street, as shown by the plats of tide lands in front of said city of Port Angeles, said plats being on file in the office of the auditor of Clallam county, Washington; thence northerly (N 31 deg. 15 min. E) 300 feet; thence easterly (S 58 deg. 45 min. E) 25 feet; thence southerly (S 31 deg. 15 min. W) 300 feet; thence westerly along the north line of said Front Street (N 58 deg. 15 min. W) 25 feet to the place of beginning.

Also: All that part of the area designated on said plats as "Railroad Avenue" lying and being between said described tide land and the inner harbor line, 25x70 feet more or less.

The appraisement of the above described tide land shall stand confirmed if no notice of contest is filed within the time prescribed by law.

Date of first publication 28th day of April, 1893.

W. T. FORREST,
Comissioner of Public Lands.

ALLEN WEIR,
Atty. for Applicant.

NO. 704.
Notice of Application to Purchase Tide Land.

OFFICE OF COMMISSIONER OF PUBLIC LANDS, OLYMPIA, Wash.

Notice is hereby given that William Pendergast, has filed an application in this office to purchase the following described tide lands, situate in Clallam county, Washington, to-wit:

Beginning at the south-west corner of lot (9) in blk (4) west of Laurel street in the townsite of the city of Port Angeles as shown on the official plat of the tide lands of Port Angeles filed in the office of the auditor of said Clallam county; Thence North 58 deg. 45 min. west, fifty (50) feet. Thence north 31 deg. 15 min. East one hundred and fifty (150) feet: Thence South 58 deg. 45 min. East fifty (50) feet; Thence South 31 deg. 15 min. west one hundred and fifty (150) feet, to place of beginning, Being lot (10), in blk (4), west of Laurel street, containing seventeen hundredths (17-100) acres, more or less.

The appraisement of the above described tide land shall stand confirmed if no notice of contest is filed within the time prescribed by law.

Date of first publicatiin 28th day of April, 1893.

W. T. FORREST,
Commissioner of Public Lands.

NO. 700.
Notice of Application to Purchase Tide Land.

OFFICE OF COMMISSIONER OF PUBLIC LANDS. OLYMPIA, Wash.

Notice is hereby given that Port Angeles Mill & Lumber Company has filed an application in this office to purchase the following described tide lands situate in Clallam county, Washington, to-wit

All the tide land in front of block No. one (1), of Light House Reservation, being 2.88 acres, the area of tide land between said block No. (1), and the inner harbor line, in front of the city of Port Angeles, in said county and state, as shown by the plats of survey of tide lands in front of said city, said plats being on file in the office of the auditor of said county.

The appraisement of the above described tide land shall stand confirmed if no notice of contest is filed within the time prescribed by law.

Date of first publication 28th day of April, 1893.

W. T. FORREST,
Commissioner of Public Lands.

ALLEN WEIR,
Atty. for Applicant.

NO. 721.
Notice of Application to Purchase Tide Land.

OFFICE OF COMMISSIONER OF PUBLIC LANDS, OLYMPIA, Wash.

Notice is hereby given that Edward Metcalfe, has filed an application in this office to purchase the following described tide lands, situate in Clallam county, Washington, to-wit:

Beginning at a point on the northerly line of Front street in the city of Port Angeles at the southeasterly corner of lot No. 7 in block No. 1 west of Laurel street, as shown by the official plats of survey of tide lands in front of said city of Port Angeles in said county and state, said plats being on file in the office of the auditor of said Clallam county: thence northerly N 31 deg. 15 min E. along the line between lots 6 and 7 in said block 1, 300 feet, more or less, to an intersection with the southerly line of Railroad avenue: thence westerly along the southerly line of Railroad avenue 25 feet: thence southerly S 31 deg, 15 min W, 300 feet, more or less, to an intersection with said northerly line of Front street: thence easterly along said northerly line of Front street 25 feet, more or less, to the point of beginning, being a piece or parcel of tide land 25x300 feet, more or less in size, including the easterly half of said lot 7: Also all that part of the area noted and described on said plats as Railroad avenue, lying and being immediately between said above described tide land and the inner harbor line as noted on said plats, being 25x70 feet in size, more or less.

The appraisement of the above described tide land shall stand confirmed if no notice of contest is filed within the time prescribed by law.

Date of first publication April 28, 1893.

W. T. FORREST,
Commissioner of Public Lands.

ALLEN WEIR, Atty, for Applicant.

NO. 718.
Notice of Application to Purchase Tide Land.

OFFICE OF COMMISSIONER OF PUBLIC LANDS, OLYMPIA, Wash.

Notice is hereby given that Peter Jacobson has filed an application in this office to purchase the following described tide lands, situate in Clallam county, Washington, to-wit:

Beginning at the southeasterly corner of lot 5, block 10, west of Tumwater waterway, as shown by the plats of survey of tide lands in front of the city of Port Angeles in said county and state, said plats being on file in the office of the Auditor of said Clallam county; thence northerly along the easterly line of said lot 5 to an intersection with the inner harbor line; thence westerly along said inner harbor line 100 feet, more or less, to the northwesterly corner of lot 6 in said block 10; thence southerly along the westerly line of said lot 6 to southwesterly corner of said lot 6: thence easterly along the southerly line of said lots 5 and 6, 100 feet to the point of beginning, being all of said lots 5 and 6. Also, all the tide land included in the area noted and described on said plats as "Railroad avenue," lying and being immediately between said lots 5 and 6 and the lots thereon described as lots 5 and 6 in block No 110 of the Government Townsite Reserve, being about 100x70 feet.

The appraisement of the above described tide land shall stand confirmed if no notice of contest is filed within the time prescribed by law.

Date of first publication April 28, 1893.

W. T. FORREST,
Commissioner of Public Lands.

ALLEN WEIR,
Attorney for Applicant.

NO 703.
Notice of Application to Purchase Tide Land.

OFFICE OF COMMISSIONER OF PUBLIC LANDS. OLYMPIA, Wash.

Notice is hereby given that James Fogarty, has filed an application in this office to purchase the following describef tide lands situate in Clallam county, Washington, to-wit:

FIRST TRACT: Beginning at the south west corner of lot (9), in block (3), west of Laurel street in the townsite of the city of Port Angeles as shown on the official plat of the tide lands of Port Angeles filed in the office of the auditor of the said Clallam county; Thence North 31 deg. 15 min. East one hundred and fifty (150) feet; Thence South 58 deg. 45 min. East fifty (50) feet; Thence South 31 deg. 15 min. west one hundred and fifty (150) feet to place of beginning; Being lot (10), in block (3), west of Laurel street, containing seventeen one hundredths (17-100) acres, more or less.

SECOND TRACT: Beginning at the northwest corner of Front and Valley streets in said townsite of Port Angeles: Thence North 58 deg, 45 min. West fifty (50) feet: Thence North 31 deg. 15 min East one hundred and fifty (150) feet; Thence South 58 deg. 45 min East fifty (50) feet; Thence South 31 deg. 15 min. West one hundred and fifty (150) feet to place of beginning: Being lot (1), in blk (4) West of Laurel street as shown on the official plat containing seventeen one hundredths (17-000 acres, more or less.

THIRD TRACT: Beginning at the southwest corner of lot (1), in blk (1), west of Laurel street in the said townsite of Port Angeles: Thence North 58 deg. 45 min. West twenty five (25) feet: Thence North 31 deg. 15 min. East one hundred and fifty (150) feet. Thence South 58 deg. 45 min. East twenty-five (25) feet; Thence South 31 deg. 15 West one hundred and fifty (150) feet to place of beginning: Being the easterly half of lot (2), in blk (4), West of Laurel street as shown on the official plat, containing eight and one half hundre ths (8-100) acres, more or less.

FOURTH TRACT: Beginning at the south-west corner of lot (3), in block (4), West of Laurel street in said townsite of Port Angeles: Thence North 58, deg. 45 min. West fifty (50) feet; Thence North 31 deg. 15 min. East one hundred and fifty (150) feet; Thence South 58 deg. 45 min. East fifty (50) feet; Thence South 31 deg. 15 min. West one hundred and fifty (150) feet to place of beginning being lot (4), in blk (4), West of Laurel street as shown on the official plat, containing seventeen hundredths (17-100) acres, more or less.

The appraisement of the above described tide land shall stand confirmed if no notice of contest is filed within the time prescribed by law.

Date of first publication 28th day of April, 1893.

W. T. FORREST,
Commissioner of Public Lands.

No 717.
Notice of Application to Purchase Tide Land.

OFFICE OF COMMISSIONER OF PUBLIC LANDS, OLYMPIA, Wash.

Notice is hereby given that W. S. Morrisey has filed an application in this office to purchase the following described tide lands situate in Clallam county, Washington, to-wit:

Beginning at a point on the north side of Front street in the city of Port Angeles in said county and state, said point being 186 feet westward of the nortwest corner of Cherry and Front streets in said city, as shown by the duplicate plats of tide land survey in front of said city, said plats being on file in the office of the auditor of said Clallam county: Thence northerly 31 deg, 15 min E, to an intersection with the inner harbor line 150 feet, more or less. Thence westward along the inner harbor line 62.5 feet: thence southerly 31 deg, 15 min W, 150 feet, more or less, to an intersection with the said north line of Front street: thence easterly along the north line of Front street 62.5 feet, to the place of beginning, being a piece or tract of tide land 62.5x150 feet, more or less, and lot 5 and parts of lot 4 in blk 3, west of Laurel street as shown on said plats.

The appraisement of the above described tide land shall stand confirmed if no notice of contest is filed within the time prescribed by law.

Date of first publication April 28, 1893.

W. T. FORREST,
Commissioner of Public Lands.

ALLEN WEIR, Atty. for Applicant.

No. 715.
Notice of Application to Purchase Tide Land.

OFFICE OF COMMISSIONER OF PUBLIC LANDS. OLYMPIA, Wash.

Notice is hereby given that Frank P. Fisher and George Fend have filed an application in this office to purchase the following described tide lands, situate in Clallam county, Washington, to-wit:

Beginning at a point 70 feet N 31 deg. 15 min. E from the intersection of the westerly line of Lincoln street, projected, with the southerly line of Front street, of the city of Port Angeles, in said county and state, as shown by the plats of survey of tide lands in front of said city said plats being on file in the office of the Auditor of said Clallam county; thence south 58 deg. 45 min. East 82 feet; thence at right angles, i. e., North 31 deg. 15 min. East 370 feet, to the inner harbor line: thence at right angles along the inner harbor line, i. e., North 58 deg. 45 min. West 82 feet: thence at right angles, i. e., South 31 deg. 15 min. West 370 feet to the point of beginning, containing .6965 of one acre.

The appraisement of the above described tide land shall stand confirmed if no notice of contest is filed within the time prescribed by law.

Date of first publication, April 28, 1893.

W. T. FORREST,
Commissioner of Public Lands.

ALLEN WEIR,
Attorney for Applicant.

No. 725.
Notice of Application to Purchase Tide Land.

OFFICE OF COMMISSIONER OF PUBLIC LANDS, OLYMPIA, WASH.

Notice is hereby given that Edward Metcalfe, Edward Metcalf, B. B. Meagher, C. C. Bowman and J. C. Jones have filed an application in this office to purchase the following described tide lands, situate in Clallam county, Washington, to-wit:

Beginning at the southwesterly corner of block No. 8 at Tumwater creek waterway on the northerly line of Railroad Avenue, in the city of Port Angeles in said county and state, as shown by the official plats of survey of the tide lands in front of said city of Port Angeles, said plats being on file in the office of the Auditor of said Clallam county; thence northerly (N 31 deg. 15 min. E) along the westerly line of said block 8 to an intersection with the inner harbor line as shown on said plats; thence easterly along said inner harbor line to an intersection with the westerly line of said waterway at the northeasterly corner of lot No. 7, in said block No. 8, thence southerly [S 31 deg. 15 min. W.] along the easterly line of said lot 7 to an intersection with said northerly line of Railroad Avenue; thence westerly along said northerly line of Railroad Avenue to the point of beginning, being all of lots numbered 7, 8, 9 and 10 of said block No. 8, section B. thereof.

Also, beginning at the northeasterly corner of lot No. 1 in section "A," block No. 8 at said Tumwater creek waterway, at a point on the said inner harbor line; thence along said inner harbor line westerly to the northwesterly corner of lot 2, in said sec. "A," block 8; thence southerly [S 31 deg. 15 min. W] along the westerly line of said lot 2, projected to an intersection with said northerly line of Railroad Avenue; thence easterly along said northerly line of Railroad Avenue to an intersection with the westerly line of "A" street; thence northerly along said westerly line of "A" street to the point of beginning being all of lots 1 and 2 in section "A" of said block No. 8.

The appraisement of the above described tide land shall stand confirmed if no notice of contest is filed within the time prescribed by law.

Date of first publication, April 28, 1893.

W. T. FORREST.
Commissioner of Public Lands.

ALLEN WEIR, Attorney for Applicant.

NO. 720.
Notice of Application to Purchase Tide Land.

OFFICE OF COMMISSIONER OF PUBLIC LANDS. OLYMPIA, Wash.

Notice is hereby givon that Lewis Levy, has filed an application in this office to purchase the following described tide lands, situate in Clallam county, Washington, to-wit:

Beginning at a point on the Northerly line of Front street in the city of Port Angeles in said county and state at the South Easterly corner of lot No. 6, in block No. 1, west of Laurel street, as shown by the official plats of survey of tide lands in front of said city of Port Angeles, said plast being on file in the office of the auditor of said Clallam county; thence Northerly along the Easterly line of said lot 6, (N 31 deg. 15 min. E) 300 feet more or less, to an intersection with the Southerly line of Railroad avenue; thence Westerly along said Southerly line of Railroad avenue 50 feet; thence Southerly (S 31 deg. 15 min. W) 300 feet, more or less, along the Westerly line of said lot 6, to an intersection with said Northerly line of Front street; thence Easterly along the Northerly line of Front street 50 feet, more or less, to the point of beginning, being a piece or parcel of tide land 50x300 feet, more or less, including all of said lot 6: Also; all that part of the area noted and described on said plats as "Railroad avenue" lying and being immediately between said described tide land and the inner harbor line as noted therein, being 70x30 feet in size, more or less.

The appraisement of the above described tide land shall stand confirmed if no notice of contest is filed within the time prescribed by law.

Date of 1st publication 28th day of April, 1893.

W. T. FORREST,
Commissioner of Public Lands.

ALLEN WEIR, Atty. for Applicant.

Notice to Electors.

OFFICE OF CITY CLERK, Port Angeles, Wash., April 28, 1893.

Books are now open at my office, for the registration of the qualified electors of the city of Port Angeles, under the provisions of an act of the legislature of the state of Washington, approved March 7th, 1893, entitled "An act to amend sections, 6, 7, 8, 11 and 16, of an act entitled, an act to provide for and to regulate the registration of voters in cities and towns, and in precincts having a voting population of 250, or more," approved March 27, 1890, and repealing section 10 thereof and declaring an emergency.

All electors of the city of Port Angeles are hereby invited to register under the provisions of the above act.

C. K. HUMPHERIES,
City Clerk.

SEAL

ATTENTION.—Any person desiring a carriage to any part of the city, will find the undersigned on Lincoln street wharf, nearly opposite the Y. M. C. A. rooms. Passengers taken to and from all boats; also baggage promptly delivered. Terms reasonable. Orders left at the Y. M. C. A. or at Maggarj's second hane store on Front corner Oak streets. Prompt attention given to all orders. Patronage respectfully solicited.

WM. H. DOUGLAS.

For the latest spring styles call and see Mesdames Souder and Souther.

J. C. Hansen has a complete stock of Homeœpathic medicines.

PROFESSIONAL CARDS.

W. T. STROTHER, M. D.
PHYSICIAN AND SURGEON.
OFFICE:—OPERA HOUSE BUILDING.
Night Calls at the Office.
Free consultation and prescriptions every Friday to those not able to pay.

DR. F. S. LEWIS.
PHYSICIAN AND SURGEON.
OPERA HOUSE BLOCK,
PORT ANGELES, WASH.

GEO. VENABLE SMITH.
ATTORNEY AT LAW.
PORT ANGELES, WA

C. M. KENT.
NOTARY PUBLIC,
AGENT FOR THE LEADING INSURANCE CO'S,
CONVEYANCER AND
EXPERT ACCOUNTANT
IN THE OFFICE OF H. B. WILLSON.
PORT ANGELES, WASH.

CHAS. E. GAY,
ATTORNEY-AT-LAW.
PORT ANGELES, WASH.
OFFICE: Clallam County Abstract Co.

G. K. ESTES,
ATTORNEY-AT-LAW.
PORT ANGELES, WASH.

DR. E. GEORGE.
DENTIST.
PORT ANGELES, WASH.
WILL BE FOUND IN HIS OFFICE, OVER HALL'S DRUG STORE, FRIDAYS, SATURDAYS AND SUNDAYS.

HAMMITT B. WILLSON.
ATTORNEY AT LAW.
PORT ANGELES, WASH.

LOUIS WILLIAMS.
ATTORNEY AT LAW
AND
NOTARY PUBLIC.

WARRINER E. SMITH.
SURVEYOR.
ALL DESCRIPTIONS OF SURVEYING AND LOCATING.
PORT ANGELES, WASH.